

QUOTE

"The louder he talked of his honor, the faster we counted our spoons."

# The Chelsea Standard

25¢  
per copy

ONE HUNDRED-FIFTEENTH YEAR—No. 15

CHELSEA, MICHIGAN, WEDNESDAY, SEPTEMBER 12, 1984

18 Pages This Week

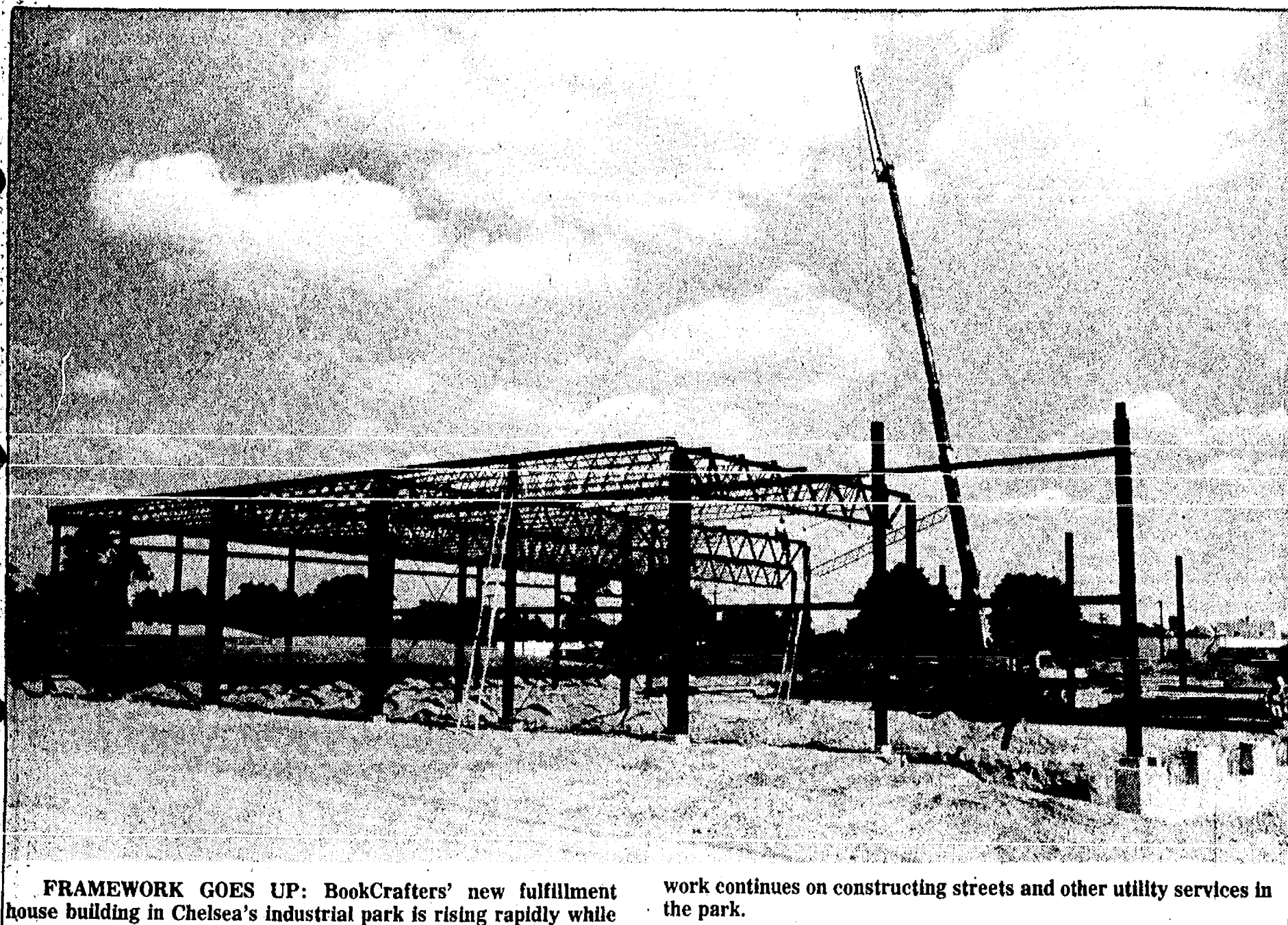

FRAMEWORK GOES UP: BookCrafters' new fulfillment house building in Chelsea's industrial park is rising rapidly while work continues on constructing streets and other utility services in the park.

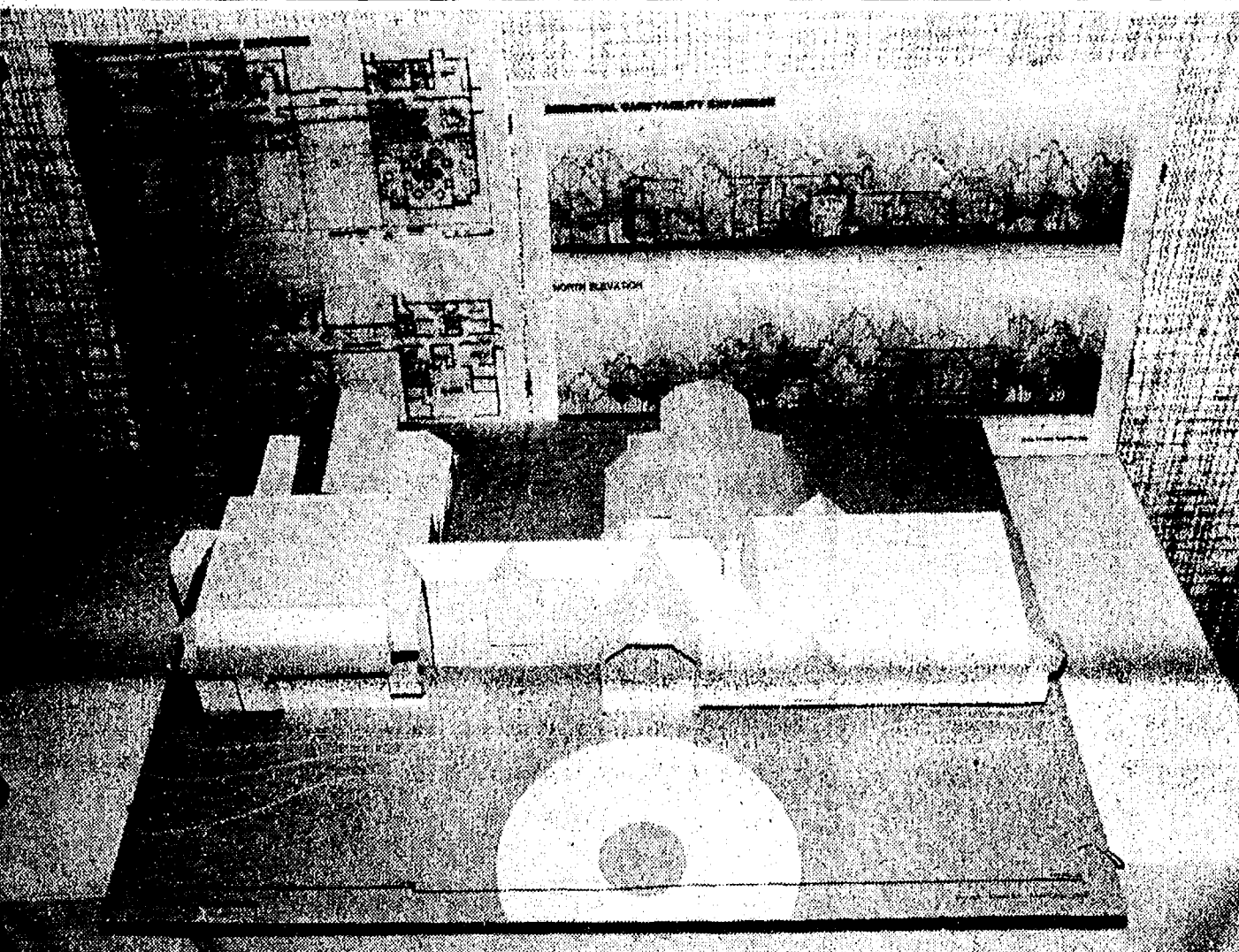

WORK HAS BEGUN on construction of an addition to the Kresge House in the Chelsea Medical Center. Top picture shows a scale model, with the present building at left and the addition at right. Below, a pile-driving machine drives poles deep into the ground to serve as supports for the new structure.

## 20 Percent Boost In Village Sewer Charges Proposed

Sewer rates would increase by an average of 20 percent under a proposal being considered by the village board of trustees.

The suggested rate hike was tabled until the board's Sept. 18 meeting. If approved then, it will go into effect on Oct. 1.

Village administrator Frederick Weber presented figures to the board on Sept. 4 indicating that the sewer fund will have a deficit of more than \$25,000 at the end of this fiscal year (Feb. 28, 1985).

Expenditures are projected at \$157,800 and revenues at \$131,250.

Even with the increase, the fund would wind up nearly \$15,000 in the red, Weber said. He added, however, that he is projecting a small surplus for 1985-86, assuming the higher rates are enacted.

"Midway through the next fiscal period, without any unforeseen major expenditures, the fund should begin to balance," Weber said.

Costs of engineering work on the plan to upgrade Chelsea's sewage treatment plant, the industrial pre-treatment program

and compliance with conditions of a new National Pollution Discharge Elimination System (NPDES) permit were cited by Weber as reasons for this year's anticipated short-fall.

"That work should be completed this fiscal year," he said.

"Without those expenditures next year we should end with a small surplus if the rate increase is adopted."

The present schedule went into effect during the last quarter of 1983, and reflected a 10 percent increase approved at the time.

The base rate now is 83 cents per 1,000 gallons of metered water, with a minimum charge of \$6.64 per quarter.

Under the proposed new schedule the rate would rise to \$1 per thousand with a minimum charge of \$8.

Weber said the average Chelsea household is billed for 20-25,000 gallons per quarter, which translates into increases of \$3.40 to \$4.25.

A heavy user of 100,000 gallons would pay \$17 more.

"I can't guarantee there will not be a need for a further increase in the future," Weber said. "In fact, I'm sure there will be when we get into construction of our new sewage treatment facilities, which we are under state order to do no later than 1988. This proposed schedule is supposed to get us through 1985-86, and that's all."

Asked by a member of the audience if the sewer fund deficit could be made up by cutting costs instead of raising rates, Weber said flatly no.

"We're operating it (the sewage plant) as cheaply as we can under the ground rules the state has laid down," he asserted. "There just aren't any ways to reduce the cost."

Mayor pro-tem Joe Merkel, presiding in the absence of president Jerry Satterthwaite, and trustees Mac Fuks, Richard Steele, Stephanie Kanten, Herman Radloff and Jim Finch all voted to table the proposal until Sept. 18.

## Sibley Rd. Residents Seek Water

Four property owners along the north side of Sibley Rd. have asked about the possibility of tapping into a water main being extended to Chelsea's new industrial park.

"We don't have a franchise to sell water outside the village limits," administrator Frederick Weber advised the Chelsea council, "and we would have to get one before we could do it."

Sibley Rd. is a dividing line between Chelsea and Sylvan township. Properties on the south side of the road are in the village; those on the north side are in the township.

"I think we might be opening Pandora's box if we started granting requests for services outside the village limits," trustee Mac Fuks suggested. "If these people want water from us, maybe they should agree to have their property annexed into the village."

The letter of inquiry about water service and rates was signed by Richard Cesarz, Robert J. Schuelke, David Aronson and Ralph Oesterle.

After discussion, the village board asked Weber to prepare a report on the pros and cons.

## Heavy Rain Finally Ends Local Drouth

Nearly two inches of rain fell on west Washtenaw county during the past week, breaking the summer-long drouth.

However, the precipitation came too late to be of much help to area farmers who have seen their field crops wither and die during the June-August dry spell. The growing season is pretty much over.

In-town residents put away their hoses and lawn sprinklers, and lawns began to take on a green look again. Grass will grow until there is a hard freeze so long as it has water.

Late garden crops such as pumpkins, squash and members of the cabbage families were rejuvenated if they weren't already dead.

Frost can be expected almost any night now. It came uncomfortably close last Thursday with a reading of 38, just one degree over the record low for the date.

Average date for first frost in this area is Sept. 17.

## New Turn Pattern On Main St. Gets Council Approval

Left turns from Main St. onto Middle and Park Sts. will be prohibited from 3 to 6 p.m. in an experiment to try to speed the flow of traffic during the afternoon rush hours.

That measure will be coupled with removal of the "No Turn on Red" signs which prevent right turns on red lights at both intersections.

The new system was approved by the village board for an indefinite trial period on recommendation of Larry V. Suboski, district traffic and safety engineer for the state Department of Transportation.

It will go into effect as soon as the appropriate signs are put in place by the Department of Transportation.

"Because of parallel parking on both sides of M-52 (Main St.) in the downtown areas, there is presently only one lane in each direction on the M-52 approaches to the signals (traffic lights)," Suboski wrote in a letter addressed to village administrator Frederick Weber.

"Consequently, one motorist waiting to turn left at the front of

## Second Variance For New Garage Receives Approval

The Chelsea village council, which is also the zoning board of appeals, doesn't grant many variances from the zoning code. Most requests for exceptions are turned down.

Larry Koch of 601 S. Main St. has been granted two variances in two weeks, which may have set some sort of record.

On Aug. 21 Koch was given permission to build a two-car garage closer to his lot lines than the zoning law permits.

A week ago Tuesday night, he came back and asked that he be allowed to construct the garage 21 feet tall instead of the 12-foot maximum that the code calls for, explaining he needs the extra nine feet for storage.

The zoning board also approved that request.

## Council Awards Roofing Contract For Village Garage

A contract to re-roof part of the Chelsea public works garage at 440 W. North St. has been awarded to Ann Arbor Roofing Co. for \$9,600.

The Ann Arbor firm's bid was the lowest of three submitted. It includes a 10-year guarantee. Bids ranged up to \$13,053.

a line of vehicles holds up all traffic behind him."

Later in his letter, Suboski said, "We feel the removal of 'No Turn on Red' signs facilitates traffic movement and creates intersections that are somewhat safer than where the signs are in place."

Suboski offered three alternative suggestions.

1. Prohibit parking on the approaches to the two intersections, thereby creating a second lane

and allowing marking of a center lane for left turns only.

2. Bar left turns at all times at both intersections.

3. Try the system that the village board approved—allowing right turns on red at all times while prohibiting left turns during the afternoon rush.

Suboski suggested a three-month trial, but the council decided to continue the new turn pattern as long as necessary to find out if it works.

## Commissioner Vote Recount To Be Held Tomorrow

Ballots cast in the Aug. 7 Republican primary election for Washtenaw county commissioner in District 1 will be officially recounted tomorrow.

The outcome as shown in results certified by the county board of canvassers was that Ellis J. Pratt of Manchester defeated George A. Merkel of Chelsea by seven votes, 1,064 to 1,057.

Merkel asked for the recount, saying he questioned the counts in several of the district's 13 precincts.

"If I lost, I lost," Merkel said after the election, "but there were some strange things about the voting patterns and particularly the returns in a couple of townships that I want to see confirmed. That's why I'm asking for a recount."

## Cheaper Power Offered, But There's A Catch

Consumers Power Co. has offered Chelsea "an experimental interruptible rate" for electric power that the village buys from the utility.

The hooker is that the village would have to spend half a million dollars or more to provide a back-up source of power in case Consumers decided to exercise its right to interrupt service.

"We would have to have our own generator that we could turn on if Consumers shut us off," administrator Frederick Weber told the village board of trustees.

Chelsea operates its own municipal electric utility and presently buys its power from Consumers, although Detroit Edison will come into the picture when the village begins drawing

"The count is close enough that I want to be sure that it's right."

County elections director Micki Crawford said all 13 precincts in the 10 townships which make up District 1 will be recounted by the four-member Board of Canvassers, which will split into two-person teams.

Results rung up on voting machines in the precincts that use them will be given a second look to make sure they were copied right. Punch card ballots will be run back through the computer to verify recorded totals.

Absentee paper ballots will be recounted by hand.

Either Pratt or Merkel is assured of victory in the November election. No Democrat entered the race for the commissioner's post.

current from its share in a new Edison power plant.

Consumers' proposal states specially that the company "may interrupt this service upon one hour's notice" and that "the customer (the village) must demonstrate that back-up capacity is available to sustain a complete interruption . . ."

"That means we would have to build a stand-by generator that we could use in case of an interruption," Weber said. "I'm not at all sure we would come out ahead in the long run."

The village board took no action other than to instruct Weber to keep the proposal in mind when wholesale power rates next come up for negotiation with Consumers.

## Saline Youth Dies as Car Rolls Over

A Saline youth was killed and three other Saline young persons injured in a one-car accident on Pleasant Lake Rd. near Lindemann Rd. in Freedom Township early last Sunday morning.

Dale R. Thornton, 17, a passenger in a car driven by Ryan K. Lehtonen, 16, of Saline, died of multiple injuries, sheriff's deputies said. Thornton was pronounced dead at Saline Hospital, about two hours after he was admitted.

Lehtonen, Jeffrey S. Brokaw, 16, and Rodney L. Buss, 19, were injured. Brokaw was taken by helicopter to University Hospital in Ann Arbor with serious injuries. Lehtonen and Buss were treated in the Chelsea Hospital emergency room and released.

Deputies said the car was moving "at an excessive rate of speed" on Pleasant Lake Rd. and failed to negotiate a right-angle curve. It left the road, knocked down two traffic signs, hit a tree and rolled completely over, coming to rest right-side-up. The accident occurred at about 1 a.m.

It was Washtenaw county's 31st traffic fatality so far in 1984, compared to 20 at this time last year.

## Police Department Runs Increase During August

Chelsea police department radio runs increased in August over July, 340 to 282, and patrol car total mileage was up by 1,288.

Some of the added activity was accounted for by the Chelsea Community Fair, which opened on Aug. 28.

Arrests of all kinds were up, but traffic stops and violations were down. Parking tickets issued held steady.

There was little variation otherwise from the normal monthly pattern.

## Council Asked To Back Better Phone Service

Dr. Steven A. Yarows of the Chelsea Medical Center has asked the village board to support his move to upgrade telephone service here.

The board received his letter without comment. Dr. Yarows wrote:

"In view of the village's plan to encourage industrial development in our community, I feel that our community also deserves a better telephone system than we currently have. As a businessman in the community and a future developer of the Village Professional Center, I find that our telephone system is outdated.

The village of Chelsea has been promised updated equipment for a number of years; I think now is the time to encourage Ameritech to install such equipment in our area. If the village plans to encourage further industrial development, this will be necessary improvement for our community. Most businesses would certainly appreciate push-button dialing, call forwarding, and better communication lines for computer telecommunications.

"I hope that through the encouragement of the village council, Ameritech will realize this need and update our equipment."



Established  
1871 Telephone  
(313) 475-1371**The Chelsea Standard**Walter P. and Helen May Leonard, Publishers  
USPS No. 101-720Published every Wednesday at 300 N. Main Street,  
Chelsea, Mich. 48118, and second class postage paid at  
Chelsea, Mich. under the Act of March 3, 1879. Postmaster:  
Send address changes to The Chelsea Standard, 300 N. Main  
St., Chelsea, Mich. 48118.

## Subscription Rates (Payable in Advance)

In Michigan:	Outside Michigan:
One year in advance \$10.00	One year in advance \$12.50
Six months \$6.50	Six months \$8.00
Single copies mailed \$ .50	Single copies mailed \$ .75

## MEMBER

**NATIONAL  
NEWSPAPER  
ASSOCIATION**  
Founded 1865National Advertising  
Representative:  
MICHIGAN NEWSPAPERS, INC.  
827 N. Washington Ave.  
Lansing, Mich. 48906**JUST REMINISCING**

Items taken from the files of The Chelsea Standard

**4 Years Ago . . .**

Thursday, Oct. 2, 1980—

Visiting at Milan last Friday, the Chelsea High school varsity Bulldogs were looking for their first victory of the year; so was the hosting Big Reds squad. Well, the Big Reds got their first victory of the season while Chelsea continued to bury itself in a series of losses now four games deep.

Chelsea Community Hospital has announced the awarding of contracts to Unit "T" Builders and Argersinger-Morse both of Ann Arbor, for the construction of a 5,000 square foot substance abuse facility.

The contract with Unit "T" Builders, who will be the general contractor for the project totals \$202,000. The contract with Argersinger-Morse for foundation work totals \$43,000.

The architect responsible for the facility's design is Stephen Janick of the Ann Arbor-based firm Design Concepts.

The Chelsea girls cross country team continued its rapid improvement leading to a 28-30 win over Monroe St. Mary's. In the same meet, the girls continued to look good even in losing to an undefeated Milan team 22-37.

**14 Years Ago . . .**

Thursday, Sept. 24, 1970—

Chelsea's downtown improvement program took a seemingly backward step in August when the Frigid Products building burned to the ground, damaging other buildings, and causing a blackened shell to stand where the gracious old building once stood.

With last week's wrecking project, however, things took a turn for the better and Chelsea citizens look forward to seeing the erection of a new building to replace it.

This week's featured store, that has improved itself this past summer, is Winans Jewelry, which

stands at 108 S. Main St.

The lovely victorian store houses the jewelry business downstairs and provides storage for Chelsea Hardware above the store. To "remodel" the store this summer, Winans had their exterior painted a shade of avocado green. They carpeted the interior. The inside walls which had been paneled earlier were not in need of re-paneled.

\$1,000 worth of merchandise was stolen in a Friday night break-in at the Gambles store, 110 N. Main, according to Sam Johnson, co-partner of the business with George Elkins. Firearms were the major item stolen. Seven guns along with several packages of ammunition, and a portable color television set were taken.

This is the second time in the past six weeks that the store has been burglarized. Thieves entered the store early Tuesday morning, Aug. 11, stealing approximately \$700 worth of firearms. That crime has, thus far, remained unsolved.

**24 Years Ago . . .**

Thursday, Sept. 29, 1960—

Approximately 300 people attended the grand opening of Chelsea Lanes, the new bowling facility on M-92, south of Old US-12. The grand opening was held Saturday evening.

The date "1869" appears on a cornerstone of the home at 1610 Guenther Rd. now occupied by Mr. and Mrs. Robert Heller; however, the present modern style home dates back only about 43 years since it replaced the former home which was destroyed by the 1917 cyclone which struck this area.

The present home was built on the original stone foundation and some of the timbers from the original house were used in the new building.

Approximately 60 people registered at Civil Defense headquarters here during Sunday's county-wide Civil Defense exercise.

The registration, in charge of Zone VI Civil Defense Director W. J. Grossman and the zone's welfare co-ordinator, Dr. J. B. Casey, was a practice alert for obtaining complete information on all evacuees—post disaster or pre-attack.

(Continued on page five)

**MICHIGAN MIRROR**

By Warren M. Hoyt, Secretary, Michigan Press Association

**State Ending Year With \$271 Million Budget Surplus**  
The State Department of Management and Budget figures estimate the general fund budget will have a surplus of \$271.7 million at the end of the fiscal year—Sept. 30.

The director of the Senate Fiscal Agency said that the new estimate is an increase for the year-end surplus of nearly \$50 million, which reflects higher revenues than earlier estimates. The surplus projection, contained in the state's August financial report, is based on a final general fund revenue estimate of \$5,634.7 million, which includes \$19.7 million in surplus from the 1982-83 fiscal year and estimated expenditures of \$5,363 million, which includes \$51.8 million in departmental lapses.

Ted Ferris, director of the Senate Fiscal Agency, said the increased surplus projection is over \$49 million higher than earlier projections and was due to higher revenue estimates than

earlier projected by the administration.

Ferris said he expected the state would increase its revenue estimates again before the end of the fiscal year.

In the financial report, the department reported the \$5,615 million tax revenue estimate is an actual decrease of \$11.3 million which reflect the accelerated income tax rollback that began Sept. 1.

Under the rollback, the state's income tax rate dropped from 6.1 percent to 5.35 percent. The department estimated the rollback will cost the state some \$46 million.

The total estimated general-fund income tax revenue for 1983-84 was down by a total of \$56 million, which includes the \$46 million decline from the accelerated rollback and another \$10 million because of lower than anticipated annual payments.

However, sales tax collections through July were 14.7 percent over collections in July, 1983.

That increase, according to the report, was the smallest increase since January.

For the year, sales tax collections are running 15.2 percent higher than for the same period in 1982-83, according to the report.

The estimate for total fiscal year sales tax collection has been increased by \$24 million to \$1,913 million. The total sales tax increase allocated to the general fund was \$11.7 million.

The report also said the single business tax estimate for 1983-84 was increased by \$33 million to \$1,062.5 million.

On an accrual basis, SBT collections were 32.2 percent higher than collections for the same time in 1982-83.

Additionally, Ferris estimated that the .25 percent income tax surcharge collected to retire the state's cash deficit will come off in either January or February, 1986.

He said his agency figures estimate it could come off in January, 1986, but the figures included in the August financial report would delay that surcharge removal until a month later.

**Rev. Morris' Daughters Win Scholarships**

Some policy holders of Lutheran Brotherhood Life Insurance, Washtenaw-Jackson branch 8081, received more than just food at the company's picnic on Aug. 19. A total of \$1,000 was given away in nine scholarships to area college students. Two Chelsea girls won the scholarships through a drawing.

Kathleen Morris received \$200. She studies accounting as a sophomore at Capitol University in Columbus, O. Her sister, Debbie Morris got \$100. A freshman, she is enrolled in the biological sciences program at Michigan State University.

Both students are the daughters of the Rev. John Morris, pastor of Zion Lutheran church.

The Lutheran Brotherhood Life Insurance is headquartered in Minneapolis, Minn. and has "benevolent projects which dispense money through programs," said the Rev. Morris.

All policy holders were invited to the picnic which was held in Pierce Park.

Although an African hipopotamus is attractive to poachers for its ton of meat, and the ivory in its teeth, the ultimate threat facing hippos is the competition for living space with people. Africa's present human population of 460 million people is projected to reach 2.2 billion before it stops growing.

An Idaho National Engineering Laboratory study concludes that Americans throw away the energy equivalent of 720 million gallons of gasoline every year in the form of old automobile tires.

**Uncle Lew from Lima Says:**

DEAR MISTER EDITOR:

I like the radio. It ain't like the newspaper, where you actual learn what's going on by making the effort to find out. It's more like the silly ads for rubber drawers you wear to lose weight while you sleep. You turn radio on and you expect it to do whatever you want it to do.

The wonder is, sometimes it does. Like the other morning I picked up this radio item where a undertaker out in Oregon was faring worse than folks in the Texas drought. He is the only feller in his line of work in his county of 11,000 people, so he pritty well has locks on business. But what has happened, the radio said, is that nobody else has died there in the past three months. Which if nothing else goes to show there ain't much point in having a monopoly if there ain't nothing to monopolize.

I give this report at the country store Saturday night, and it got a small rise out of the fellers. Per starters, Clem Webster said if the Oregon undertaker was new we ought to see if he had failed at other jobs. Clem recalled a feller he went to school with that lost his farm in the Depression, opened a bicycle shop right after World War 2 when everybody got cars and tried barbering in the 60s when nobody got haircuts. Clem said the feller told him he was thinking of going in the burying business to see if people would stop dying.

Furthermore, Bug Hookum said my item bring to mind a radio program where a funeral home sponsored a reading of obituaries early ever morning. The idee must of been, Bug said, you set your clock radio to wake you up, you listened to the obits, and if you didn't hear your name called up yonder you got up. One morning, Bug recalled, the organ music come on, and after a pause a sad announcer said he had a "negative report," meaning nobody had died since the morning before so he had nothing to say. Bug said he never could figure whuther it was negative fer the sponsor or fer the radio station that didn't have anything to fill the air it had sold.

The fellers was agreed that radio can be a heap more entertaining than television because you can read and listen a heap better than you can read and watch. The radio talk give Zeke Grubb a chancet to comment on President Reagan's recent warm up remark that was reported in the papers. You took note, Zeke said, that his voice level check was not on radio or TV, because they agreed years ago not to air what's said in test. So no harm was done except the papers picked it up and then some editorial writers tried to suggest what the president said about bombing Russia was proof that he is a saber rattling warmonger.

**Wedding Stationery**

See Us For  
McPHERSON'S BRIDE & GROOM  
Wedding Stationery  
INVITATIONS  
ACCESSORIES  
NAPKINS  
RECEPTION ITEMS  
ATTENDANT'S GIFTS  
Flame Consultants  
You May Check Our Books

The Chelsea Standard

**VA Spends \$64.1 Million In Washtenaw County**

Expenditures by the Veterans Administration in Michigan totaled \$79.3 million during fiscal year 1983, an increase of \$42.9 million over the previous year, and the highest in state history.

Gordon W. Clowney, director of the VA Regional Office in Detroit, reported today on the federal agency's estimated expenditures in the state. The largest portion, \$413.4 million, represented disability compensation and pension checks to veterans, their dependents and survivors.

Approximately \$206.2 million went toward medical services and administrative costs, and \$50.9 million provided for GI Bill educational and vocational rehabilitation programs for Michigan veterans, he said.

The remainder was expended for GI insurance and indemnities (\$43 million) and construction and related costs (\$5.9 million).

An estimated 1,108,000 veterans live in Michigan. The VA has medical centers in Allen Park, Ann Arbor, Battle Creek, Iron Mountain and Saginaw, and an outpatient clinic in Grand Rapids. Besides the regional office in Detroit, there are three Vet Centers for Vietnam-era veterans and a national cemetery in Battle Creek.

In Wayne county, disbursements totaled \$220.2 million, of which \$118.6 million was paid in

the form of compensation and pensions, and \$77 million for VA medical services and administrative costs. Another \$13.2 million was expended for veterans' schooling and vocational rehabilitation programs, and \$10.3 million for insurance and indemnities, Clowney said.

In Washtenaw county, the VA expended \$64.1 million, with \$48.7 million for medical services and administrative costs. Compensation and pension payments amounted to \$8.2 million, and \$2.1 million was expended for GI Bill education and vocational rehabilitation programs.

**Manchester Youth Awarded Marine Good Conduct Medal**

Marine Cpl. Michael S. Lentz, son of Leo Lentz of 20616 Logan Rd., Manchester, was recently awarded the U. S. Marine Corps Good Conduct medal.

The award, which signifies honest and faithful service over a three-year period, was established by the Secretary of the Navy in July 1886 to recognize good behavior and conduct in the Marine Corps.

Subscribe to  
The Chelsea Standard!**BLACK DIRT**STATE APPROVED  
Sand - Gravel  
Septic Systems - Trenching**FITZSIMMONS EXCAVATING**

Ph. 475-2010

**MAKE MONEY  
SAVE MONEY**

Enroll in the H&R Block Income Tax Course now. Make money during tax time. Comprehensive course taught by experienced H&R Block instructors begins soon in your area.

Enroll  
Today!

7.5 CEU's Awarded

**H&R BLOCK**WHO COULD BE A BETTER  
INCOME TAX TEACHER?Classes  
Start  
MondayFor More Information  
CALL NOW**H&R BLOCK**

Phone 475-2752

105 S. Main

Chelsea

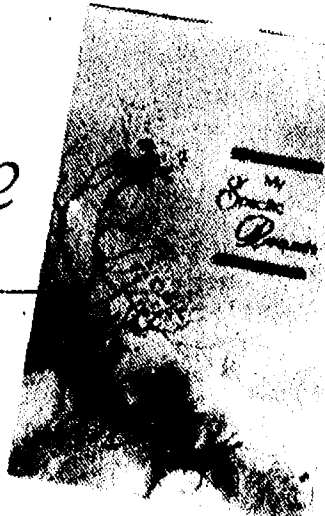
**The  
Importance  
of  
Planning**

It is only natural to put things off, but proper planning can spare a family traumatic decisions and financial burdens in the event of one's death. Pre-arranging a funeral may seem a difficult task, but there can be peace of mind for an individual who knows his or her wishes will be followed. For more information and guidance in funeral pre-arrangement . . . why not visit us or write for your FREE Pre-arrangement Booklet.

Please send me my copy of  
"My Specific Requests"

Name \_\_\_\_\_

Address \_\_\_\_\_

**Staffan-Mitchell**

FUNERAL HOME

124 PARK ST.

PH. 475-1444

MEMBER BY  
INVITATIONNATIONAL  
SELECTED  
MORTICIANS



## Family Practice Center Offers Free Continence Help

When Archie Bunker flushes the toilet on TV, it's funny and everyone laughs. But when someone who is incontinent must find a bathroom every half hour because they're afraid of wetting themselves, it's no laughing matter.

"People without bladder control often lead isolated lives... like the woman who was afraid to go to her son's wedding for fear of embarrassment," states Dr. James Peggs, director of the University of Michigan Family Practice Center at Chelsea. "Many people assume that nothing can be done, but that is not true," continues Dr. Peggs. "Incontinence can be caused by a urinary tract infection, poor bladder support and other conditions that can be treated."

One out of five older women has a urine control problem and University Hospital has developed a Continence Program for older women to assist with this problem. The program recognizes the physical and social discomfort caused by uncontrolled urine loss or other urination problems. Its services are available at little or no cost to women 55 years of age or older.

A special session describing the program and the services available will be held at the University of Michigan Family Practice Center at Chelsea on Thursday, Sept. 30, at 7:30 to 8:30 p.m.

The program is free, but pre-registration is requested at 764-8010.

The number of self-employed Americans reached 9.1 million in 1984, an increase of 30 percent since 1970, according to a recent study of the U.S. Department of Labor's Bureau of Labor Statistics.

### Personal Note

Mr. and Mrs. Matt H. McGaffigan of West Palm Beach, Fla., have spent a few days visiting in Chelsea before returning to their home in Florida. Matt McGaffigan lived in Chelsea while attending school here.



Most automobile trips in the U.S. are under 5 miles.

### CAROL'S CUTS

40 CHESTNUT

Monday, Wednesday and Friday

475-7094

Apts. Only

9:00 a.m. - 3:00 p.m.



Mr. and Mrs. Edward Dewey

## Brenda Shadoan, Edward Dewey Exchange Vows in Galesburg, Ill.

Brenda Shadoan and Edward Dewey were married on July 28 at the Covenant church in Galesburg, Ill. The Rev. James Ecklund of Covenant church and The Rev. and Fr. Jerrold Beaumont of St. Barnabas Episcopal church in Chelsea officiated at the wedding. A reception at the home of the bride's parents followed.

Brenda, formerly of Chelsea, is the daughter of Dr. James and Ariel Shadoan, of Galesburg. Edward is the son of Charles and Eunice Dewey of Fremont, Nebr. He is a resident of Libertyville, Ill.

Linda Johnson of Galesburg was maid of honor. Bridesmaids were Deborah Durden of Wichita, Kans., Sandra Crum of Chelsea, and Eileen Dewey of Fremont. Marie Hope Johnson was the ring girl.

Patrick Dewey of Colorado Springs, Colo. was best man. Wayne Johnson of Ambler, Pa., Steve Simmons of Fremont, and David Bryan of Libertyville were groomsmen.

The bride is currently employed as office manager of Combined Fluid Products Co. in Highland Park, Ill. She has a

bachelors from Capitol University in Columbus, O. and a masters in Christian Education from Trinity Evangelical Divinity School in Deerfield, Ill.

The bridegroom works as a land surveyor at R. E. Decker and Associates in Libertyville. He has a bachelors from Midland College in Fremont and masters in new testament from Trinity Evangelical Divinity school.

The couple will reside in Libertyville immediately after the wedding.

## Workshop Offered On Supermarket Shopping Tips

It is possible to find nourishing whole foods at the supermarket, if you know what to look for.

Chelsea Community Education is offering a workshop titled "Supermarket Shopping" that will give you the basic tools necessary for making wise selections among the thousands of items available on supermarket shelves. Teresa Freed, editor of "The Foodletter," will show how to read food labels, and which of those tongue-twisting ingredients are safe and which should be avoided. She will also show you how to identify hidden fats, sugars, and sodium. You will discover common brand name items that are really wholesome foods in disguise, and others that only create that impression. And, you will learn to recognize misleading advertising claims that often lead to unwise food selection.

"Supermarket Shopping" will meet in the Chelsea High School Home Economics room on Thursday, Sept. 18 from 6:30 to 9 p.m. Fee of \$7 will cover the cost of recipes and food samples. Register with Chelsea Community Education by calling 475-9830.

## Comm. Ed. Dept. Offers Classes on Preparing Dinner

Learn to select and prepare delicious whole foods in an informal and relaxed atmosphere by joining Teresa Freed, editor of "The Foodletter," in a six-week dinner class, "Come for Dinner!" Participants will join in the fun of preparing a full course meal using delicious whole foods and sound nutrition practices, and then will have the pleasure of sitting down to eat it. A different menu will be featured each evening, complete with a vegetarian main dish and a whole grain dessert. A brief after-dinner discussion will highlight important nutritional points, shopping information, time-saving tips, etc.

"Come for Dinner!" is being offered by Chelsea Community Education, and will take place in the Chelsea High School Home Economics room. The class will meet on Wednesdays: Sept. 19; Oct. 3, 17, and 31; and Nov. 14 and 28 from 6 to 7:30 p.m. The fee of \$40 will cover food costs and recipes for all six evenings.

You may register with Chelsea Community Education Offices by calling 475-9830. Reservations are limited to the first 16 people.

### STENCILING

Let us paint and stencil your walls. Custom work. Free consultation.

CORNERSTONE INTERIORS (313) 498-2260



## WINANS JEWELRY

## VFW Posts, Auxiliaries Hold District Meeting Here

Representatives of VFW posts and auxiliaries from District 6 met in Chelsea for an all-day session last Sunday with local Post 4076 serving as host. Combined attendance was close to 200.

Commander Jack Bastenelli of Hamburg and president Mary Holmes of Brighton conducted the respective meetings.

District 6 has 31 posts and 29 auxiliaries, ranging from Lansing southeast to Monroe.

A roast beef dinner was served by the Chelsea auxiliary at the Fairgrounds service center before the auxiliary business meeting started there.

The posts conducted their business meeting at the VFW hall on N. Main St.

Past district presidents Betty Connelly of Monroe, Mildred Sebrall of Lansing and treasurer Diane Cooper from the Lansing office were guests at the auxiliary meeting.

Bill Brown of Standish, judge advocate for the 11 district, was a guest at the posts' meeting.

Notice was received from the VFW's Kansas City, Mo., headquarters that newly elected national commander Bill Ray Cameron will visit Chelsea on Oct. 23. It will be the first time ever that a national commander has come to Chelsea during the 39 years of Post 4076's existence.

Subscribe to The Chelsea Standard!

## ENGRAVED SIGNS & NAME PLATES

MADE - TO - ORDER

## RUBBER STAMPS Poster Board & Stencils

MICHIGAN COLLECTIBLES  
HON FILE CABINETS  
ASSORTED COLORED PENCILS  
CALLIGRAPHY SETS

## COPYING SERVICE

## CHELSEA OFFICE SUPPLY

118 S. Main

Mon.-Fri. 9:30-5:30

Ph. 475-3539 or 475-3542

Sat. 9:30-4:00

Starting September 14<sup>th</sup> at

## MERKEL'S

Get your  
**FREE AT&T phone**  
(up to a \$100 Value)  
when you buy  
carpeting made with  
**Du Pont ANTRON**  
NYLON

## NIEHAUS FOOD & ICE CREAM

### NEW TACO SALAD - \$2.99

Also, try our other Mexican Munchies

Watch for Election Results from Chelsea's N. I. C. E. Central

## FRIDAY, SEPT. 14 ALL-YOU-CAN-EAT FISH FRY

\$3.89 Including Salad Bar

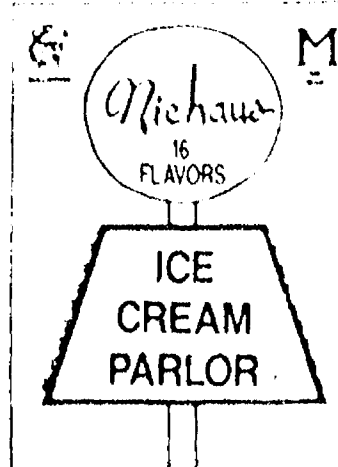

DELICIOUS  
HAMBURGERS  
LUNCHES  
DINNERS

FAST FRIENDLY SERVICE

• ICE CREAM CONES  
16 Flavors  
• SLUSHES  
• SHAKES

OPEN MON-SAT 9-10 SUN 11-10

475-2677

901 S. MAIN • CHELSEA

Join us for dinner before the  
BIG game Friday

## SPAGHETTI DINNER 5 p.m. ST. MARY'S

Sept. 14, 15, 16 Friday, Saturday, Sunday

### Friday - Sept. 14th

Hours: 5 p.m. to midnight  
5 p.m. - Spaghetti Dinner  
\$3.50 Adult, \$2.00 12 and under  
8 p.m. to midnight - Live Entertainment,  
Music & Dancing  
8 p.m. to midnight - Las Vegas Casino

### Saturday - Sept. 15th

Hours: 2 p.m. to midnight  
3 p.m. - Clown Show  
4 p.m. - Magic Show  
4 p.m. - 8 p.m. - Roast Beef Dinner  
\$4.00 Adult, \$2.50 12 and under  
8 p.m. to midnight - Live Entertainment,  
Music & Dancing  
8 p.m. to midnight - Las Vegas Casino

### Sunday - Sept. 16th

Hours: 1 p.m. to 8 p.m.  
1 p.m. - 4 p.m. - Chicken Dinner  
\$4.00 Adult, \$2.50 12 and under  
2 p.m. - 6 p.m. - Las Vegas Casino  
2 p.m. - Clown Show  
3 p.m. - Magic Show  
4 p.m. to 7 p.m. - Live Entertainment,  
Music & Dancing to Eclipse  
7 p.m. - Grand Drawing

### 1st Prize - 1984 Dodge Omni

2nd Prize - Side of Beef  
3rd Prize - 19" Color TV  
4th Prize - 6L Microwave  
5th Prize - Swivel Rocker Chair  
6th thru  
10th Prizes - Head Set Portable Radios

Need Not Be Present to Win  
Donations \$1.00

### EVERYDAY

DINNERS  
KIDS STUFF  
ACTIVITIES  
CONCESSIONS  
GAMES  
FELLOWSHIP  
CLOWNS  
BEER & WINE TENT  
RIDES  
RAFFLE  
ARTS & CRAFTS  
BAKED GOODS  
SPECIAL EVENTS

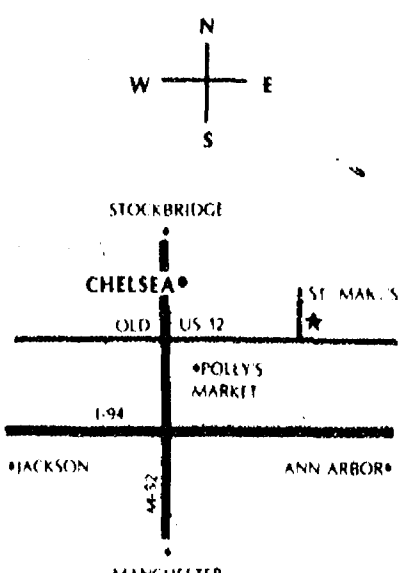

Third Annual 14200 Old U.S. 12, Chelsea, MI

## HOT AIR BALLOON CHAMPAGNE FLIGHT

Tickets available at the Festival.

Drawing Sunday, Sept. 16 at 2 p.m.

Lift-Off at 6:15 p.m.

TIGER - TORONTO BASEBALL GAME  
ON LARGE SCREEN TV



# Church Services

## Assembly of God—

**FIRST ASSEMBLY OF GOD**  
The Rev. Phil Farnsworth, Pastor  
Every Sunday—  
9:45 a.m.—Sunday school.  
11:00 a.m.—Worship service and Sunday school nursery for pre-schoolers.  
8:00 p.m.—Evening worship.  
Every Wednesday—  
7:00 p.m.—Christ's Ambassadors. Bible study and prayer.

## Baptist—

**GREGORY BAPTIST**  
The Rev. W. Truman Cochran, Pastor  
Every Sunday—  
9:45 a.m.—Sunday school.  
11:00 a.m.—Morning worship.  
6:00 p.m.—Evening people.  
7:00 p.m.—Evening worship.  
Every Wednesday—  
7:00 p.m.—Youth group.

**FELLOWSHIP BAPTIST**  
The Rev. Larry Mattis,  
The Rev. Roy Harbison, pastors.  
662-7036  
Every Sunday—  
3:00 p.m.—Worship service at the Rebekah Hall.

## Catholic—

**ST. MARY**  
The Rev. Fr. David Philip Dupuis, Pastor  
Every Saturday—  
3:30 p.m. to 4:30 p.m.—Confessions.  
6:00 p.m.—Mass.  
Every Sunday—  
8:00 a.m.—Mass.  
10:00 a.m.—Mass.  
12:00 p.m.—Mass.

**Christian Scientist—**  
**FIRST CHURCH OF CHRIST SCIENTIST**  
1883 Washenaw Ave., Ann Arbor  
Every Sunday—  
10:30 a.m.—Sunday school, morning service.

## Church of Christ—

**CHURCH OF CHRIST**  
10661 Old US-12, East  
David L. Baker, Minister.  
Every Sunday—  
9:30 a.m.—Bible classes, all ages.  
10:30 a.m.—Worship service. Nursery available.  
6:00 p.m.—Worship service. Nursery available.  
Every Wednesday—  
7:00 p.m.—Bible classes, all ages.  
First and Third Tuesday of every month—  
7:00 p.m.—Ladies class.

## Episcopal—

**ST. BARNABAS**  
The Rev. Fr. Jerrold F. Beaumont, O.S.P.  
Every Sunday—  
10:00 a.m.—Eucharist, first, third and fifth Sundays.  
10:00 a.m.—Morning Prayer, second and fourth Sundays.  
11:00 a.m.—Eucharist, second and fourth Sundays.  
Nursery available every Sunday. Family coffee hour follows all Sunday services.

## Lutheran—

**FAITH EVANGELICAL LUTHERAN**  
The Rev. Mark Porinsky, Pastor  
Wednesday, Sept. 12—  
7:30 p.m.—Elders.  
8:00 p.m.—Council.  
Salem Mission Fest.  
Saturday, Sept. 15—  
8:00 p.m.—Choir rehearsal and picnic at Gibson's.  
Sunday, Sept. 16—  
10:00 a.m.—Worship with Lord's supper.  
Sermon on Niles's water turned to blood.  
11:00 a.m.—Sunday school.  
3:00 p.m.—Youth group at church.  
6:30 p.m.—Adult bible fellowship.  
Monday, Sept. 17—  
Pastors' conference at Port Huron.  
Tuesday, Sept. 18—  
Pastors' conference at Port Huron.  
Confirmation.  
Wednesday, Sept. 19—  
7:30 p.m.—Choir.

**OUR SAVIOR LUTHERAN**  
1515 S. Main, Chelsea  
The Rev. Franklin H. Giebel, Pastor  
Every Sunday—  
9:30 a.m.—Bible classes for ages 3 through adult.  
10:30 a.m.—Worship service. Holy Communion 1st, 3rd and 5th Sundays.

**ST. JACOB EVANGELICAL LUTHERAN**  
The Rev. Andrew Bloom, Pastor  
12501 Rietmiller Rd., Grass Lake  
Every Sunday—  
9:00 a.m.—Sunday school.  
10:10 a.m.—Divine services.

**ST. THOMAS**  
EVANGELICAL LUTHERAN  
Ellsworth and Haab Rds.  
The Rev. Paul Puffe, Pastor  
Every Sunday—  
9:30 a.m.—Sunday school.  
10:45 a.m.—Worship service.

**TRINITY LUTHERAN**  
5758 M-36, three miles east of Gregory  
William J. Trosten, pastor  
878-5977 church, 878-5016, pastor  
Every Sunday—  
8:00 a.m.—Worship service.  
9:30 a.m.—Sunday and Bible school.  
10:45 a.m.—Worship service.

**ZION LUTHERAN**  
Corner of Fletcher and Waters Rds.  
The Rev. John R. Morris, Pastor  
Wednesday, Sept. 12—  
8:00 p.m.—Church council.  
Friday, Sept. 14—  
Michigan district. (Standing committees at TW.)  
Saturday, Sept. 15—  
Michigan district. (Standing committees at TW.)  
10:00 a.m.—Joymaker choir begins.  
8:00 p.m.—Luther League hayride at Jeff Horning's.

**Sunday, Sept. 16—**  
9:00 a.m.—Sunday school.  
10:15 a.m.—Worship.  
12:00 p.m.—All church picnic.  
Tuesday, Sept. 18—  
7:15 p.m.—Senior choir.  
Wednesday, Sept. 19—  
7:30 p.m.—Altar Guild.

**Methodist**  
**CHELSEA FREE METHODIST**  
1665 Werker Rd.  
Mearl Bradley, Pastor  
Wednesday, Sept. 12—  
Conference Pastors' retreat.  
Advanced basic youth conflicts seminar.  
7:00 p.m.—Midweek service.  
Thursday, Sept. 13—  
Advanced basic youth conflicts seminar.  
8:00 a.m.—Prayer hour.  
7:00 p.m.—Visitation.  
7:30 p.m.—Growth group.  
Friday, Sept. 14—  
Advanced basic youth conflicts seminar.  
8:00 a.m.—Prayer hour.  
8:00 p.m.—Singles meet.  
Saturday, Sept. 15—  
7:00 a.m.—Prayer hour.  
3:30 p.m.—Adult fellowship, road rally.  
Sunday, Sept. 16—  
9:00 a.m.—Prayer hour.  
6:00 p.m.—Missions service, Elaine Williamson from Rwanda.  
Monday, Sept. 17—  
FMY outreach.  
7:30 p.m.—Tri-W.  
Tuesday, Sept. 18—  
7:00 a.m.—Committees meet.  
8:30 p.m.—Official board.  
Wednesday, Sept. 19—  
7:00 p.m.—Midweek service.

**SALEM GROVE UNITED METHODIST**  
3320 Notten Rd.  
The Rev. David C. Collins, Pastor  
Every Sunday—  
9:30 a.m.—Sunday school.  
11:00 a.m.—Morning worship.

**FIRST UNITED METHODIST**  
Parks and Territorial Rds.  
The Rev. Larry Nichols and  
The Rev. David Goldsmith, Pastors  
Every Sunday—  
10:00 a.m.—Sunday school.  
11:15 a.m.—Worship service.

**WATERLOO VILLAGE UNITED METHODIST**  
8118 Washington St.  
The Rev. Larry Nichols and  
The Rev. David Goldsmith, Pastors  
Every Sunday—  
10:00 a.m.—Sunday school.  
11:15 a.m.—Worship service.

**FIRST UNITED METHODIST**  
128 Park St.  
The Rev. Dr. David Truran, Pastor  
Wednesday, Sept. 12—  
8:00 a.m.—Chancel choir.  
Thursday, Sept. 13—  
7:30 p.m.—Board of trustees meet.  
Sunday, Sept. 16—  
9:30 a.m.—Worship service. Crib nursery.  
10:00 a.m.—Worship service. Crib nursery for children up to the age of two and church school classes for all pre-schoolers.  
10:30 a.m.—Kindergartners, first and second graders leave for class session.  
11:00 a.m.—Church school for kindergartners through grade 12.  
11:10 a.m.—Church school for adults.  
12:00 p.m.—Church school classes conclude.  
Tuesday, Sept. 18—  
7:30 p.m.—Wesleyan Circle meets in the large room upstairs in the Education building.  
Wednesday, Sept. 19—  
11:30 a.m.—Sarah Circle meets in the home of Mrs. Joyce VanMeer.  
8:00 p.m.—Chancel choir.

**METHODIST HOME CHAPEL**  
The Rev. Ira Wood, Pastor  
Every Sunday—  
8:45 a.m.—Worship service.

**NORTH LAKE UNITED METHODIST**  
14111 North Territorial Rd.  
The Rev. David C. Collins, Pastor  
Every Sunday—  
9:30 a.m.—Worship service.  
10:30 a.m.—Fellowship hour.

**SHARON UNITED METHODIST**  
Corner Pleasant Lake Rd. and M-52  
The Rev. Evans Bentley, Pastor  
Every Sunday—  
10:00 a.m.—Sunday school.  
11:00 a.m.—Worship service.

**Mormon—**  
**CHURCH OF JESUS CHRIST OF LATTER-DAY SAINTS**  
Chelsea Branch-Rebekah Hall  
Every Sunday—  
9:30 a.m.—Sacrament.  
10:00 a.m.—Sunday school.  
11:40 a.m.—Priesthood.

**Non-Denominational—**  
**CHELSEA CHRISTIAN FELLOWSHIP**  
387 Wilkinson St.  
Erik Hansen, Pastor  
Every Sunday—  
10:00-10:45 a.m.—Church school.  
11:00 a.m.—Morning worship.  
8:00 p.m.—Vespers.  
Every Wednesday—  
7:00 p.m.—Bible study and prayer.

**CHELSEA CHRISTIAN MEN'S FELLOWSHIP PRAYER BREAKFAST**  
Chelsea Hospital Cafeteria  
Second Saturday Each Month—  
8:00 a.m.—Breakfast.  
8:30-10:00 a.m.—Program.

**CHELSEA FULL GOSPEL**  
11452 Jackson Rd.  
The Rev. Chuck Clemens, Pastor  
Every Sunday—  
10:00 a.m.—Sunday school.  
11:00 a.m.—Morning worship.  
6:30 p.m.—Evening worship.  
Every Wednesday—  
7:00 p.m.—Midweek prayer and Bible study.

**CHELSEA HOSPITAL MINISTRY**  
Every Sunday—  
10:00 a.m.—Morning service, Chelsea Community Hospital Cafeteria.

**COVENANT**  
Dr. R. J. Ratzlaff, Pastor  
Every Sunday—  
9:30 a.m.—50 N. Freer Rd.  
9:30 a.m.—Worship and nursery.

**IMMANUEL BIBLE**  
145 E. Summit St.  
The Rev. John A. McLean, Pastor  
Every Sunday—  
9:45 a.m.—Sunday school, nursery provided.  
11:00 a.m.—Morning worship, nursery provided.  
6:00 p.m.—Evening worship.  
Every Wednesday—  
7:00 p.m.—Family hour, prayer meeting and Bible study.

**MT. HOPE BIBLE**  
12884 Trist Rd., Grass Lake  
The Rev. Leon R. Buck, Pastor  
Every Sunday—  
10:00 a.m.—Sunday school.  
11:00 a.m.—Morning worship.  
6:00 p.m.—Evening service.  
Every Wednesday—  
7:00 p.m.—Bible study.

**NORTH SHARON BIBLE**  
Sylvan and Washburne Rds.  
The Rev. William Enslin, Pastor  
Every Sunday—  
10:00 a.m.—Sunday school.  
11:00 a.m.—Worship service.  
6:00 p.m.—Senior High Youth meeting.  
Youth choir.  
7:00 p.m.—Evening worship service. (Nursery available.) All services interpreted for the deaf.  
Every Wednesday—  
7:00 p.m.—Bible study and prayer meeting. (Nursery available.) Bus transportation available: 428-7222.

**Presbyterian—**  
**FIRST UNITED PRESBYTERIAN**  
Unadilla  
John Marvin, Pastor  
Every Sunday—  
11:00 a.m.—Worship service.

**United Church of Christ—**  
**BETHEL, EVANGELICAL AND REFORMED**  
Freedom Township  
The Rev. Roman A. Reineck, Pastor  
Every Sunday—  
10:00 a.m.—Worship service.

**CONGREGATIONAL**  
The Rev. John Gibson, Pastor  
9:30 a.m.—Worship and Sunday school. Nursery provided for pre-schoolers only. Weekly activities as scheduled in Sunday bulletin.

**ST. JOHN'S**  
Rogers Corners, Waters and Fletcher Rds.  
The Rev. Barry Hampton, Pastor  
Every Sunday—  
10:30 a.m.—Worship service. Sunday school.

**ST. JOHN'S EVANGELICAL AND REFORMED**  
Francisco  
The Rev. Paul McKenna, Pastor  
Every Sunday—  
10:30 a.m.—Sunday school and worship service.  
First Sunday of every month—  
Communion.

**ST. PAUL**  
The Rev. Erwin R. Koch, Pastor  
Wednesday, Sept. 12—  
11:30 a.m.—Covenant cluster number 1, at St. Paul church.  
6:30 p.m.—Chapel Choir rehearsals begin, kindergartners through sixth grades.  
7:30 p.m.—Chancel Choir rehearsal.  
Sunday, Sept. 16—  
9:00 a.m.—Church school classes.  
10:30 a.m.—Morning worship.  
11:30 a.m.—Coke auction, ice cream social committee.  
4:00 p.m.—Youth Fellowship kickoff meeting.  
Tuesday, Sept. 17—  
7:30 p.m.—Church Council.

**ST. JOHN'S**  
Rogers Corners, Waters and Fletcher Rds.  
The Rev. Barry Hampton, Pastor  
Every Sunday—  
10:30 a.m.—Worship service. Sunday school.

**ST. JOHN'S EVANGELICAL AND REFORMED**  
Francisco  
The Rev. Paul McKenna, Pastor  
Every Sunday—  
10:30 a.m.—Sunday school and worship service.  
First Sunday of every month—  
Communion.

**ST. PAUL**  
The Rev. Erwin R. Koch, Pastor  
Wednesday, Sept. 12—  
11:30 a.m.—Covenant cluster number 1, at St. Paul church.  
6:30 p.m.—Chapel Choir rehearsals begin, kindergartners through sixth grades.  
7:30 p.m.—Chancel Choir rehearsal.  
Sunday, Sept. 16—  
9:00 a.m.—Church school classes.  
10:30 a.m.—Morning worship.  
11:30 a.m.—Coke auction, ice cream social committee.  
4:00 p.m.—Youth Fellowship kickoff meeting.  
Tuesday, Sept. 17—  
7:30 p.m.—Church Council.

**ST. JOHN'S**  
Rogers Corners, Waters and Fletcher Rds.  
The Rev. Barry Hampton, Pastor  
Every Sunday—  
10:30 a.m.—Worship service. Sunday school.

**ST. JOHN'S EVANGELICAL AND REFORMED**  
Francisco  
The Rev. Paul McKenna, Pastor  
Every Sunday—  
10:30 a.m.—Sunday school and worship service.  
First Sunday of every month—  
Communion.

**ST. PAUL**  
The Rev. Erwin R. Koch, Pastor  
Wednesday, Sept. 12—  
11:30 a.m.—Covenant cluster number 1, at St. Paul church.  
6:30 p.m.—Chapel Choir rehearsals begin, kindergartners through sixth grades.  
7:30 p.m.—Chancel Choir rehearsal.  
Sunday, Sept. 16—  
9:00 a.m.—Church school classes.  
10:30 a.m.—Morning worship.  
11:30 a.m.—Coke auction, ice cream social committee.  
4:00 p.m.—Youth Fellowship kickoff meeting.  
Tuesday, Sept. 17—  
7:30 p.m.—Church Council.

**ST. JOHN'S**  
Rogers Corners, Waters and Fletcher Rds.  
The Rev. Barry Hampton, Pastor  
Every Sunday—  
10:30 a.m.—Worship service. Sunday school.

**ST. JOHN'S EVANGELICAL AND REFORMED**  
Francisco  
The Rev. Paul McKenna, Pastor  
Every Sunday—  
10:30 a.m.—Sunday school and worship service.  
First Sunday of every month—  
Communion.

**ST. PAUL**  
The Rev. Erwin R. Koch, Pastor  
Wednesday, Sept. 12—  
11:30 a.m.—Covenant cluster number 1, at St. Paul church.  
6:30 p.m.—Chapel Choir rehearsals begin, kindergartners through sixth grades.  
7:30 p.m.—Chancel Choir rehearsal.  
Sunday, Sept. 16—  
9:00 a.m.—Church school classes.  
10:30 a.m.—Morning worship.  
11:30 a.m.—Coke auction, ice cream social committee.  
4:00 p.m.—Youth Fellowship kickoff meeting.  
Tuesday, Sept. 17—  
7:30 p.m.—Church Council.

**ST. JOHN'S**  
Rogers Corners, Waters and Fletcher Rds.  
The Rev. Barry Hampton, Pastor  
Every Sunday—  
10:30 a.m.—Worship service. Sunday school.

**ST. JOHN'S EVANGELICAL AND REFORMED**  
Francisco  
The Rev. Paul McKenna, Pastor  
Every Sunday—  
10:30 a.m.—Sunday school and worship service.  
First Sunday of every month—  
Communion.

**ST. PAUL**  
The Rev. Erwin R. Koch, Pastor  
Wednesday, Sept. 12—  
11:30 a.m.—Covenant cluster number 1, at St. Paul church.  
6:30 p.m.—Chapel Choir rehearsals begin, kindergartners through sixth grades.  
7:30 p.m.—Chancel Choir rehearsal.  
Sunday, Sept. 16—  
9:00 a.m.—Church school classes.  
10:30 a.m.—Morning worship.  
11:30 a.m.—Coke auction, ice cream social committee.  
4:00 p.m.—Youth Fellowship kickoff meeting.  
Tuesday, Sept. 17—  
7:30 p.m.—Church Council.

**ST. JOHN'S**  
Rogers Corners, Waters and Fletcher Rds.  
The Rev. Barry Hampton, Pastor  
Every Sunday—  
10:30 a.m.—Worship service. Sunday school.

**ST. JOHN'S EVANGELICAL AND REFORMED**  
Francisco  
The Rev. Paul McKenna, Pastor  
Every Sunday—  
10:30 a.m.—Sunday school and worship service.  
First Sunday of every month—  
Communion.

**ST. PAUL**  
The Rev. Erwin R. Koch, Pastor  
Wednesday, Sept. 12—  
11:30 a.m.—Covenant cluster number 1, at St. Paul church.  
6:30 p.m.—Chapel Choir rehearsals begin, kindergartners through sixth grades.  
7:30 p.m.—Chancel Choir rehearsal.  
Sunday, Sept. 16—  
9:00 a.m.—Church school classes.  
10:30 a.m.—Morning worship.  
11:30 a.m.—Coke auction, ice cream social committee.  
4:00 p.m.—Youth Fellowship kickoff meeting.  
Tuesday, Sept. 17—  
7:30 p.m.—Church Council.

**ST. JOHN'S**  
Rogers Corners, Waters and Fletcher Rds.  
The Rev. Barry Hampton, Pastor  
Every Sunday—  
10:30 a.m.—Worship service. Sunday school.

**ST. JOHN'S EVANGELICAL AND REFORMED**  
Francisco  
The Rev. Paul McKenna, Pastor  
Every Sunday—  
10:30 a.m.—Sunday school and worship service.  
First Sunday of every month—  
Communion.

**ST. PAUL**  
The Rev. Erwin R. Koch, Pastor  
Wednesday, Sept. 12—  
11:30 a.m.—Covenant cluster number 1, at St. Paul church.  
6:30 p.m.—Chapel Choir rehearsals begin, kindergartners through sixth grades.  
7:30 p.m.—Chancel Choir rehearsal.  
Sunday, Sept. 16—  
9:00 a.m.—Church school classes.  
10:30 a.m.—Morning worship.  
11:30 a.m.—Coke auction, ice cream social committee.  
4:00 p.m.—Youth Fellowship kickoff meeting.  
Tuesday, Sept. 17—  
7:30 p.m.—Church Council.

**ST. JOHN'S**  
Rogers Corners, Waters and Fletcher Rds.  
The Rev. Barry Hampton, Pastor  
Every Sunday—  
10:30 a.m.—Worship service. Sunday school.

**ST. JOHN'S EVANGELICAL AND REFORMED**  
Francisco  
The Rev. Paul McKenna, Pastor  
Every Sunday—  
10:30 a.m.—Sunday school and worship service.  
First Sunday of every month—  
Communion.



A PLEMEIER FAMILY REUNION was held Sunday, Sept. 2, at the "Spaulding for Children" farm house in honor of Dorothea's 85th birthday. Attending a buffet supper were 49 relatives and guests. Dorothea's nieces and nephews are pictured above: front row, Mrs. Carl (Betty) Drumheller, Pittsford, N.Y.; William Pilemeier, Bicknell, Ind.; Dorothea Pilemeier, Mrs. Harold (Louise) Davis, Chelsea; Margaret Heyn, Louisville, Ky. Back row, Mrs. Carl (Ruth) Bond, Greenhills, Md.; Mrs. Ben (Mary) Oliver, Knoxville, Tenn.; John Pilemeier, St. Joseph; Arnold Stark, Lansing; the Rev. Leonard Stark, Coopersburg, Pa.; Walter Stark, Philadelphia, Pa. Not pictured is Mrs. Elsa Paul, of Chelsea, cousin of Dorothea.

## Rademacher, Musbach Law Office Nominated For Realtor Award

Although they didn't win, the office of Rademacher and Musbach was one of five commercial properties nominated county-wide for the commercial division of the Pride of Ownership award. The award is sponsored by the Ann Arbor Board of Realtors.

Lang Ramsey of Chelsea nominated the law office. The other three nominees and winner, First/Miller Building, were all from Ann Arbor.

The selection committee based choices upon architectural design, extent of the project in terms of remodeling as well as new construction, landscaping and extent of daily maintenance involved, and impact of the project on the surrounding neighborhood.

According to committee-member Steven Easudes of Thornton, Inc., the Rademacher-Musbach property was nominated because of the radical change affected in the building when they put in the woodwork and etched glass, the detail and effort, and the contribution made to the village.

"I really saw that as the start-off of pride in ownership of all the buildings downtown when people were getting ready for the sesquicentennial. Everyone was sandblasting and trying to maintain the character of the buildings," said Easudes.

When the firm first purchased the building, they tore out the inside and front exterior, then restored the building according to its historic character. The cornerstone of the building is dated 1894.

All the building's woodwork is made of oak. The front woodwork has a natural finish.

"We were pleased with how downtown had developed and that Chelsea has a lot to offer by the way its buildings look and we were pleased that the buildings were restored to how they once looked," said Randy Musbach of the firm.

The building is owned by Randy's father Arden Musbach and William Rademacher.

The building is owned by Randy's father Arden Musbach and William Rademacher.

The building is owned by Randy's father Arden Musbach and William Rademacher.

The building is owned by Randy's father Arden Musbach and William Rademacher.

The building is owned by Randy's father Arden Musbach and William Rademacher.

The building is owned by Randy's father Arden Musbach and William Rademacher.

The building is owned by Randy's father Arden Musbach and William Rademacher.

The building is owned by Randy's father Arden Musbach and William Rademacher.

The building is owned by Randy's father Arden Musbach and William Rademacher.

The building is owned by Randy's father Arden Musbach and William Rademacher.

## 37 Contestants Enter Antique Tractor Pull

Thirty seven contestants entered the Antique Tractor Pulling contest this year. This number is down from last year when 43 contestants entered. According to Mrs. Eugene Wahl, wife of the superintendent, the rain may have kept some participants away.

"Usually it's a fun day for the farmers, but if there's something to do around the farm, they just don't come," she said.

Most of those who won drove Allis Chalmers models from the 1930s. Several winners were from Dexter.

Ron Frey of Saline led the winners in the 3,000 pounds and under class. He pulled 204% with his 1939 Allis Chalmers.

Doug Trinkle of Dexter took second place with a 1937 Allis Chalmers. He pulled 179%.

Third place went to Richard Simkiss of Manchester who pulled 178% with his 1938 Allis Chalmers.

Dennis Trinkle pulled a fourth at 174% with a 1936 Allis Chalmers.

Jeff Mann won fifth place with a John Deere H at 167%.

Sixth-place winner was Kevin Milkey also from Manchester with an Allis Chalmers that pulled 166%.

First place in the 3,001-4,000 pound class went to Lloyd Grau of Chelsea. He drove a 1940 Allis Chalmers and pulled 223%.

Warren Murdock of Dexter followed with 222% on his Allis Chalmers.

Buddy Wahl of Grass Lake pulled in third with a 1936 F-20 and 207%.

Richard Simkiss took fourth at 198.6% on a 1934 Allis Chalmers.

Dennis Trinkle made fifth in this category at 191% followed by Dexter's Bruce Breninger who also pulled 191%. Both drove 1939 Allis Chalmers models.

Dexter contestants driving F-20s dominated the 4,001-4,500 pound class. Only fifth place Dick Zenz was from Grass Lake and

drove a 1937 Fordson. He pulled 186%. While first place Bob Pyle was from Dexter, he pulled 242% with a 1935 IHC.

The only woman to win, Debbie Luckhart pulled 205% with a 1936 F-20 and won second place.

Third place Dean Lindemann and fourth Steve Trinkle both pulled 199%. Lindemann's model was a 1937 and Trinkle's was 1939.

Sixth place Dennis Trinkle pulled 95% with a 1932.

While first place went to Jim Samonek of Saline for pulling 222% with a 1939 IHC, Dexter residents also dominated the 4,501 and over category. Bob Pyle pulled a 1931 IHC to second place with 218%. Dennis Trinkle followed with 209% on his 1938 F-30. Fourth place, Kent Bollinger of Chelsea drove a 1936 John Deere A and pulled 176%. Fifth place Dean Lindemann pulled 164% with a 1931 F-30 and sixth place Harold Trinkle pulled 156% with a 1932 F-30.

Dennis Trinkle pulled a fourth at 174% with a 1936 Allis Chalmers.

Jeff Mann won fifth place with a John Deere H at 167%.

Sixth-place winner was Kevin Milkey also from Manchester with an Allis Chalmers that pulled 166%.

First place in the 3,001-4,000 pound class went to Lloyd Grau of Chelsea. He drove a 1940 Allis Chalmers and pulled 223%.

Warren Murdock of Dexter followed with 222% on his Allis Chalmers.

Buddy Wahl of Grass Lake pulled in third with a 1936 F-20 and 207%.

Richard Simkiss took fourth at 198.6% on a 1934 Allis Chalmers.

Dennis Trinkle made fifth in this category at 191% followed by Dexter's Bruce Breninger who also pulled 191%. Both drove 1939 Allis Chalmers models.

Dexter contestants driving F-20s dominated the 4,001-4,500 pound class. Only fifth place Dick Zenz was from Grass Lake and

drove a 1937 Fordson. He pulled 186%. While first place Bob Pyle was from Dexter, he pulled 242% with a 1935 IHC.

The only woman to win, Debbie Luckhart pulled 205% with a 1936 F-20 and won second place.

Third place Dean Lindemann and fourth Steve Trinkle both pulled 199%. Lindemann's model was a 1937 and Trinkle's was 1939.

Sixth place Dennis Trinkle pulled 95% with a 1932.

While first place went to Jim Samonek of Saline for pulling 222% with a 1939 IHC, Dexter residents also dominated the 4,501 and over category. Bob Pyle pulled a 1931 IHC to second place with 218%. Dennis Trinkle followed with 209% on his 1938 F-30. Fourth place, Kent Bollinger of Chelsea drove a 1936 John Deere A and pulled 176%. Fifth place Dean Lindemann pulled 164% with a 1931 F-30 and sixth place Harold Trinkle pulled 156% with a 1932 F-30.

Dennis Trinkle pulled a fourth at 174% with a 19



## A VIEW from the CLOCK TOWER

Bill Mullendore

So-called "beauty" contests got a black eye recently when it was disclosed that the reigning Miss America had posed for some pornographic pictures which were printed in a magazine.

I haven't seen the pictures, because I wouldn't spend a penny, much less \$4, to buy that kind of filth. Magazines of that ilk have no reason for being, and I think it's long past time that they were prohibited from being produced and sold.

That said, I want to compliment the people who conduct the Chelsea Community Fair queen competition. It is carried on in excellent taste with no sexual overtones, and that is refreshing.

The contestants aren't asked to step out on the stage in bathing suits and display their bodies, and they shouldn't be. The judging is done on the basis of talent and personality.

I suppose that looks play a part in the minds of the judges, at least subconsciously. The problem is that beauty is indeed in the eye of the beholder. Just exactly what is a "pretty girl," or a "handsome boy" for that matter?

Just once in my life I agreed to be a judge of a beauty contest. It was many years ago, and the assignment was to help select a "Miss Ann Arbor" who would go on to compete for the title "Miss Michigan."

I never did it again, and never will. There simply were no objective criteria that could be applied to decide which entrant was "better" than any other. We three judges eventually made a decision, because we had to, but the experience wasn't a good one.

I don't envy the judges of the Chelsea fair queen contest. The 12 candidates this year presented a variety of talents—singing, dancing, playing musical instruments, gymnastics, or combinations thereof. How in the world do you watch and listen, and come up with a defensible conclusion that somebody has more talent than somebody else?

It's too bad that there could be only one winner. That means there had to be 11 disappointed girls. All the losers accepted defeat graciously, but it had to hurt at least a little bit.

Cindy Bradbury, one of the chairpersons of the queen contest said it very well when she told me after the Friday evening talent show:

"As far as I'm concerned, they are all winners. They are an outstanding group. Any one of them could have been selected as queen."

Congratulations to Mary Grifka, who was chosen as the winner. Congratulations also to runner-up Amy Wolter and to candidates Rebecca Joy Dent, Laura Damm, Kelly Ghent, Wendy Hunn, Laurie Ann Brassow, Mary Ann Richardson, Tonya Lee Yost, Amy Wolfgang, Deborah Cox and Jennifer Lindsay.

You all did well and are winners in my book.

As a wrap-up note on the fair, what I like best about it is that it is primarily a showcase for the talents and abilities of young people, teen-agers for the most part. There aren't many adult exhibitors.

I don't have any grudge against adults, being one myself, but I like to see youngsters given the chance to display what they can do, whether it be baking a cake or showing a horse, and they do some remarkably good things.

I suspect the accent on youth is what keeps the fair alive and going year after year. Participating in the fair is something that youngsters can look forward to as they grow up.

Finally, a public note of personal thanks to fair secretary Mary Ann Guenther for her help in providing the information that news reporters need to cover such an event. A lot goes on at the fairgrounds during a jam-packed five days, and keeping up with it all is a challenge to say the least. It isn't easy, but Mary Ann made it a lot easier than it might have been.

## First Cassidy Lake Walk-Away In 11 Weeks Caught After Chase

It had to end, and it finally did. After a "winning streak" of 11 weeks without a walk-away, the Cassidy Lake Technical School recorded one last week.

Lupe Martinez, 21, of Saginaw, serving 1½ years for auto theft, escaped from the institution late Monday night, Sept. 3. He was recaptured about noon last Wednesday near the intersection of I-94 and Fletcher Rd. following an air-ground search which included a helicopter and a tracking dog.

Chelsea police officers Mike Foster and Dave Dettling were off-duty and in a private car when they spotted Martinez walking east on west-bound I-94 at about 9:20 a.m. last Wednesday morning. They stopped and chased him on foot.

Martinez ran into a cornfield and temporarily got away. A sheriff's department helicopter and a tracking dog were called in, along with additional men.

The search went on for three hours before Martinez was flushed out of hiding. He ran north across I-94 and was headed off by sheriff's detective Paul Wade. Foster and Dettling were just seconds behind in the pursuit, and the three officers made the arrest.

Martinez was taken to the Washtenaw County Jail and booked on a charge of escape from prison.

### 34 Years Ago . . .

(Continued from page two)

Thursday, Oct. 5, 1950—

Joint action by Local 437, UAW-CIO and Central Fibre Products established a labor relations scholarship at the University of Michigan to the memory of Burton Arnold French, a former company foreman.

Half of the \$300 scholarship was given by Local 437, from vending machine receipts, and half was given by the management of Central Fibre Products Co.

The Board of Supervisors Tuesday morning adopted the 1951 county budget of \$1,293,581 for salaries and general expenses for the coming year. The budget does not include the \$60,000 which had previously been decided on as the amount to spend for repairs to the courthouse. When the budget was first submitted Monday morning, it was discovered that the \$60,000 was overlooked in making up the budget schedule and action on adoption was submitted with the \$60,000 for the Courthouse improvements not included.

Following closely on the heels of the other victorious invaders in Wolverineland last Saturday, Chelsea blasted the younger members of the pack, the University High Cubs, 26-14, under the lights at Wines Field with George Heydlauff again pacing the attack.

In fact, of the 40 points scored in the game, Heydlauff accounted for 28 of them as he notched the four Chelsea touchdowns, kicked the two successful extra points and was spilled for a U. High safety after the Bulldogs had stopped a Cub drive on their own five.

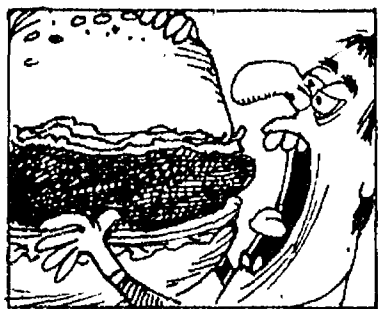

If a 170 pound man expended energy at the rate of the tiny hummingbird, he would have to eat 285 pounds of hamburger or twice his weight in potatoes each day in order to maintain his weight.

John Staten, Cassidy Lake superintendent, had mixed feelings about the incident.

"I'm glad they caught him, because it helps to show our inmates that escaping from here is a no-win proposition. Almost all of them (walk-aways) get caught. That's one lesson we're trying to teach."

"I suspect if he (Martinez) had it to do over again, he wouldn't. He wandered around in the swamps, got lost, and was captured. He really never had a chance."

"Our security system, both in

and outside Cassidy Lake, is vastly improved. This was our first escape since June 8, and the summer months normally are the worst. I'm proud of that record. I think it shows we are doing something right. We are getting on top of the problem. It's bad to have even one escape, but it's bound to happen.

"I just hope the community realizes and understands that we have taken steps to improve security at Cassidy Lake, and we are showing results."

Martinez was the 25th escapee from Cassidy Lake so far in 1984. There were 43 last year.

## Washtenaw Youth Win Awards at State 4-H Livestock Expo

Several Washtenaw county 4-H members placed very well at the Michigan 4-H Livestock Expo Aug. 13-16 at Michigan State University.

According to Sara Aldridge, Washtenaw county 4-H youth agent, the purpose of the annual state-wide event is to encourage 4-H members to broaden their skills and expertise in livestock and related fields.

This year's competition included livestock judging and evaluation classes; livestock public speaking, demonstration and photography contests; a Livestock Quiz Bowl and Ag Olympics; and the Veterinary Science Fair.

The Michigan Livestock Expo Trifecta, a competition which recognizes youth for demonstrating excellent abilities in showmanship, judging, evaluation, and communications, was won by Rich Baldus of Dexter. Rich will receive a \$500 college scholarship. Lori Nixon of Dexter placed 4th, Ken Baldus of Dexter was awarded 5th place, and Phil Root of Ann Arbor received 15th place honors. All of these 4-H members will receive a four-day trip to Toronto, Ontario.

Additional award winners are listed below.

**Sheep Show (\$100 scholarship)**—Sheep Production Management, 2nd place, Lori Nixon, Dexter.

**Sheep Showmanship**, 7th place, Lori Nixon, Dexter.

**Beef Show (\$50 scholarship)**—Champion Angus Heifer, Phil Root, Ann Arbor.

**Beef Showmanship**, 2nd place, Rich Baldus, Dexter; 8th place, Ken Baldus, Dexter; 12th place, Phil Root, Ann Arbor.

**Swine Showmanship**—5th place, Ken Baldus, Dexter; 11th place, Rich Baldus, Dexter.

**Livestock Judging**—Senior Division, Individual: 1st place, Rich Baldus, Dexter; 2nd place, Lori Nixon, Dexter; 3rd place, Ken Baldus, Dexter.

**Senior Team**: 1st place, Washtenaw county.

**Trifecta**: 1st place, Rich Baldus, Dexter; 2nd place, Lori Nixon, Dexter; 4th place, Ken Baldus, Dexter; 20th place, Marty Heller, Chelsea.

**Junior Division, Individual**: 6th place, Marty Heller, Chelsea; 10th place, Phil Root, Ann Arbor.

**Junior Team**: 3rd place, Washtenaw county.

**Meats Judging**—Trifecta: 3rd place, Phil Root, Ann Arbor.

**Junior Individual**: 1st place, Phil Root, Ann Arbor.

**Live Animal Evaluation Contest**—Senior Team: 1st place, Washtenaw county.

**Senior Individuals (\$25 scholarship)**: 1st place, Rich Baldus,

Dexter; 6th place, Lori Nixon, Dexter.

**Trifecta**: 1st place, Rich Baldus, Dexter; 7th place, Lori Nixon, Dexter; 15th place, Ken Baldus, Dexter.

**Public Speaking Contest**—Senior Individual: 8th place, Ken Baldus, Dexter.

**Junior Individual (\$50 scholarship)**: 3rd place, Michelle Root, Ann Arbor.

**Trifecta**: 8th place, Ken Baldus, Dexter; 13th place, Michelle Root, Ann Arbor; 15th place, Phil Root, Ann Arbor.

**Demonstration Contest**—Senior Individual: 4th place, Ken Baldus, \$25 scholarship; 5th place, Rich Baldus, \$10 scholarship.

**Junior Individual**: 3rd place, Phil Root, \$50 scholarship; 4th place, Michelle Root, \$25 scholarship.

**Trifecta**: 4th place, Ken Baldus; 6th place, Rich Baldus; 8th place, Phil Root; 10th place, Michelle Root.

**Photography Contest**—Junior Division: 7th place, Michelle Root.

**Senior Division**: 2nd place, Lori Nixon; 16th place, Michelle Root.

**Lansing State Journal Scholarship**: Lori Nixon, \$35.



ELLEN BRADBURY WON the junior championship for her Brown Swiss dairy cow. She is the daughter of Cindy and Archie Bradbury of Easton Rd., Dexter.

## Tell Them You Read It In The Standard

**COLE-BURGHARDT FUNERAL CHAPEL**

214 EAST MIDDLE ST.  
PHONE 475-1551

DONALD A. COLE, OWNER-DIRECTOR

Member, The International Order Of The Golden Rule

**Learn CPR . . . We're Fighting for Your Life.**

Contact the local office of the Michigan Heart Association

An American Heart Association Affiliate / A United Way Agency

**Biggest Clearance Offer**

'84

**SAVE**

UP TO \$4600.00

CLIP OUT

Limited Time Offer, All 84 Prices Reduced, Our Lot is Full, Still A Good Selection

**Palmer** Michigan's Oldest Ford Dealer

OPEN: Mon., Thurs. 'til 9 p.m., Sat. 'til 1 p.m.  
In Washtenaw County Since April 15th, 1912  
CHELSEA 475-1301

## DRAINS and SEWERS CLEANED ELECTRICALLY

SINKS  
SUMPS  
TOILETS

FLOOR  
DRAINS

MAIN  
LINES

STORM  
SEWERS

PROMPT SERVICE

SEPTIC TANKS—Cleaned, Installed, Repaired  
DRAINFIELD & OTHER EXCAVATING

\*RESIDENTIAL • COMMERCIAL • INDUSTRIAL

**BOLLINGER SANITATION SERVICE**  
PHONE (313) 475-2097

Ensure safeguards  
for constitutional  
rights!

**George Wahr  
SALLADE**

Democrat for Prosecuting Attorney

Support the  
Democratic  
Team!



Paid for by the Committee to elect George Wahr Sallade for Prosecuting Attorney, 2160 Washtenaw, Ypsilanti, MI. Fulton Eaglin, Treasurer.



# COMMUNITY CALENDAR

**Monday—**  
 Parent-Teacher South meets the second Monday of each month in the South School Library at 7:15 p.m.  
 Chelsea Kiwanis Club meets every Monday, 6:30 p.m. at Chelsea Community Hospital.  
 Chelsea School Board meets the first and third Mondays of each month, 8 p.m., in the Board Room.  
 Chelsea Lioness, second Monday of each month at the Meeting Room in the Citizens Trust on M-52, Chelsea, at 7:30 p.m. Call 475-1791 for information.  
 Parents Anonymous Group, Chelsea, a self-help group for abusive or potentially abusive parents, Mondays, 7-9 p.m. Call 475-9176 for information.  
 Chelsea Recreation Council 7 p.m., 2nd Monday of the month, Village Council chambers. 35tf  
 Lima Township Board meets the first Monday of each month. advx15tf  
 Chelsea Area Historical Society, second Monday of each month at 7:30 p.m. at McKune Memorial Library.  
 Huron Valley Mothers of Twins Club, Monday, Sept. 17 at 7:30 p.m., at the Assembly of God Evangel Temple, 2455 Washtenaw, Ann Arbor. Open discussion led by pediatric nurse-practitioner Ginny Bushbacher from Child Health Associates. All mothers of multiples are welcome.  
**Tuesday—**  
 American Business Women's Association 6:30 p.m. at the Chelsea Hospital fourth Tuesday of each month. Call 475-2812 for information.  
 Lima Township Planning Commission, third Tuesday of each month, 8 p.m., Lima Township Hall. advx30tf  
 Chelsea Village Council, first and third Tuesdays of each month. advtf  
 Sylvan Township Board regular meetings, first Tuesday of each month, 7 p.m., Sylvan Township Hall, 112 W. Middle St. advtf  
 Lions Club, first and third Tuesday of every month, 6:45 p.m., at the K. of C. Hall, Ph. 475-2831 or write P.O. Box 121, Chelsea.  
 Chelsea Rod and Gun Club regular meeting, second Tuesday of each month at the clubhouse, Lingane Rd. 49tf

Chelsea Rebekah Lodge No. 130 meets the first and third Tuesday of each month, at 7:30 p.m.  
 Rogers Corners Extension Tuesday, Sept. 18, 8 p.m. at home of Mrs. Helen Wolfgang, 13031 Scio Church Rd. Reveal secret pal.  
**Wednesday—**  
 Chelsea Jaycees second Wednesday of month 7:30 p.m., basement meeting room of Citizens Trust. For more information call Michael Forman, 475-3171.  
 VFW Post 4076 meeting second Wednesday of month, 7:30 p.m., VFW Hall, 105 N. Main.  
 Chelsea Communications Club, fourth Wednesday of each month, 8 p.m., Chelsea Lanes basement meeting room.  
 OES Past Matrons dinner and meeting at Senior Citizen site, North school, 11:45 a.m. Wednesday, Sept. 12. Reservations must be made by Sept. 10. Ph. 475-1141 or 475-2062.  
 Washtenaw County Convalescent Homes Auxiliary first meeting of the fall season Wednesday, Sept. 19, at Zion Lutheran church in Ann Arbor, beginning at 9:30 a.m.  
**Thursday—**  
 American Legion Post No. 31. General meeting the first Thursday of each month at the post home, Cavanaugh Lake.  
 Monthly dinners at St. Andrew's United Church of Christ, Dexter. Thursday, Sept. 13, spaghetti dinner. All you can eat \$4.50, beginning at 5 p.m. Advance ticket sales. For ticket information call 426-8827 after 5 p.m. advx15-7  
 New Beginning, Grief Group 1st, and 3rd Thursday each month, 7:30-9 p.m., Family Practice Center, 775 S. Main St., Chelsea.  
 Knights of Columbus Women's Auxiliary, second Thursday of each month, 8 p.m. at K. of C. Hall, 20750 Old US-12.  
 Chelsea Community Farm Bureau, Thursday, Sept. 13, 8 p.m., home of Mr. and Mrs. Dorr Whitaker.  
**Friday—**  
 Toastmasters International, each Friday in the Woodlands Room at Chelsea Community Hospital at 12 p.m. for information call Martha Schultz, 475-7505.  
 Rogers Corners Farm Bureau, at the home of Mr. and Mrs. Elvin Meyers, on Friday, Sept. 14 at 8 p.m. 15

## LATE ADS Classified Clips

**Farm & Garden** 2  
 WANTED — International 990 mower-conditioner, for parts, (517) 851-8647, after 6 p.m. -x15  
**For Sale** 4  
 ORANGE TWEED COUCH, \$35; 12-drawer dresser with mirror, \$50; antique trunk, \$5. Ph. 475-3523. -x15  
 EXERCISE BIKE, ladies, \$20; 2 black leather settees, 2 wrought iron tables, \$35; black and white round coffee table, \$25; pictures, 9415 Lakeview Dr. (Half Moon Lake), Ph. 475-9219. -x15  
 MANY & VARIED PLANTS, small and large, all prices. Also, men's clothing, 40-44, shoes, etc. Maple dining set including 4 captains chairs, deacon's bench. 475-8317 after 4:30. -x15  
 OIL FURNACE plus 270 gallon tank, plus 125 gallons of oil. Phone 475-2263. -x16-2  
 REFRIGERATOR — General Electric, 13.5 cu. ft., good condition, clean, 475-9241. -x15  
**Garage Sales** 4b  
 GARAGE & YARD SALE — Saturday, Sept. 15, Sunday, Sept. 16. Lots of baby stuff, bikes, mopeds, outboard motor, toys, books, lots of misc. First-time sale, 7565 Huron River Dr., Dexter. -x15  
 MULTI-FAMILY GARAGE and moving sale — Sofa-bed, like new; dinette table with chairs; 10' boat; luggage; antiques; much more. 9585 Glenbrook Beach, Assn. north of Territorial, off Hanked on Half Moon Lake. Saturday, Sept. 15, 9 to 3; Sunday, Sept. 16, 9 to 1. -x15  
 YARD SALE — 109 Wilkinson, Chelsea, Saturday, 10 to 6, Sunday, 12 to 5. -x15  
 BARGAINS — MOVING SALE — Saturday, Sept. 15, 2 a.m. to 4 p.m. 1200 Liebeck Rd., Chelsea. -x15  
 INDOOR RUMMAGE SALE — Gas stove, refrigerator, Duncan-Phyfe table (2 leaves), 4 kitchen chairs, desk and misc. items, 475-2503, 204 South St., Apt. 1, Thursday & Friday, 10 a.m. -x15  
 YARD SALE — Would the man who wanted a 12x8 Oriental rug please call 475-7787. -x15  
 LOTS OF ANTIQUES — Black & white TV, aquarium and miscellaneous items. 13759 Old US-12 East. Sept. 13-14-15, 9 to 5. -x15  
 GARAGE SALE — 623 Flanders, Chelsea, 2 stoves, refrigerator, furniture, misc. Thurs., Fri., Sept. 13 and 14. -x15  
 GARAGE SALE — Grandma moved and has lots to get rid of. Wicker couch, space heater, 2 TVs, furniture. Lots of attic specials! Thursday-Friday-Saturday, 9 to 4, 18225 Cavanaugh Lk. Rd., Chelsea. -x15  
 5-FAMILY GARAGE SALE — Sept. 14-15, 9 to 5. Bicycle, chain saw, snowblower, twin bed, oil space heater, sewing machine, free dog with shots, clothing and good junk. 20905 Sager Rd., Chelsea (off M-52 by Chrysler Proving Grounds). -x15  
**Real Estate** 5  
 VICTORIAN BEAUTY, well maintained, tastefully decorated, move-in condition. Residential tree-lined street near downtown Chelsea. 5 bedrooms (use one for study, another for TV or sewing room), living room dining room, kitchen, 1 1/2 baths, mostly carpeted, 2 1/2-car garage. Also includes 4 1/2-room apartment always rented (helps make payments!). \$79,500, 5-year land contract. 475-8014. -x17f  
**Child Care** 9  
 BABYSITTING — In my home, part-time. Will consider full-time. I have playmate and references. 475-8318. -x15  
 WANTED — High school or college student to babysit on regular basis Mon. & Wed. evenings, 5:45 - 7:45 p.m. and U-M football Saturdays. Please call 475-9825 persistently. -x15  
**Wanted to Rent** 10a  
 HOUSE WITH MODERATE RENT in country or similar setting for couple with pets. References upon request. 763-4438, 8-5, 426-4756 evenings/week-ends. -x15  
**Southbound Birds Walk Slated at Hudson Mills Park**  
 "Southbound Birds," a two-hour walk to locate, identify and discuss some migrating birds, will be held at Hudson Mills Metropark near Dexter/Ann Arbor on Sunday, Sept. 23 at 9 a.m. Bring binoculars and meet at the Park Office.  
 This program is "free," however, advance registration is required.  
 For information/registration, contact the Nature Center at Kensington Park, phone 1-800-522-6772 (toll-free).  
 A vehicle entry permit is required (annual: regular - \$7, senior citizens - \$2 or daily - \$2).

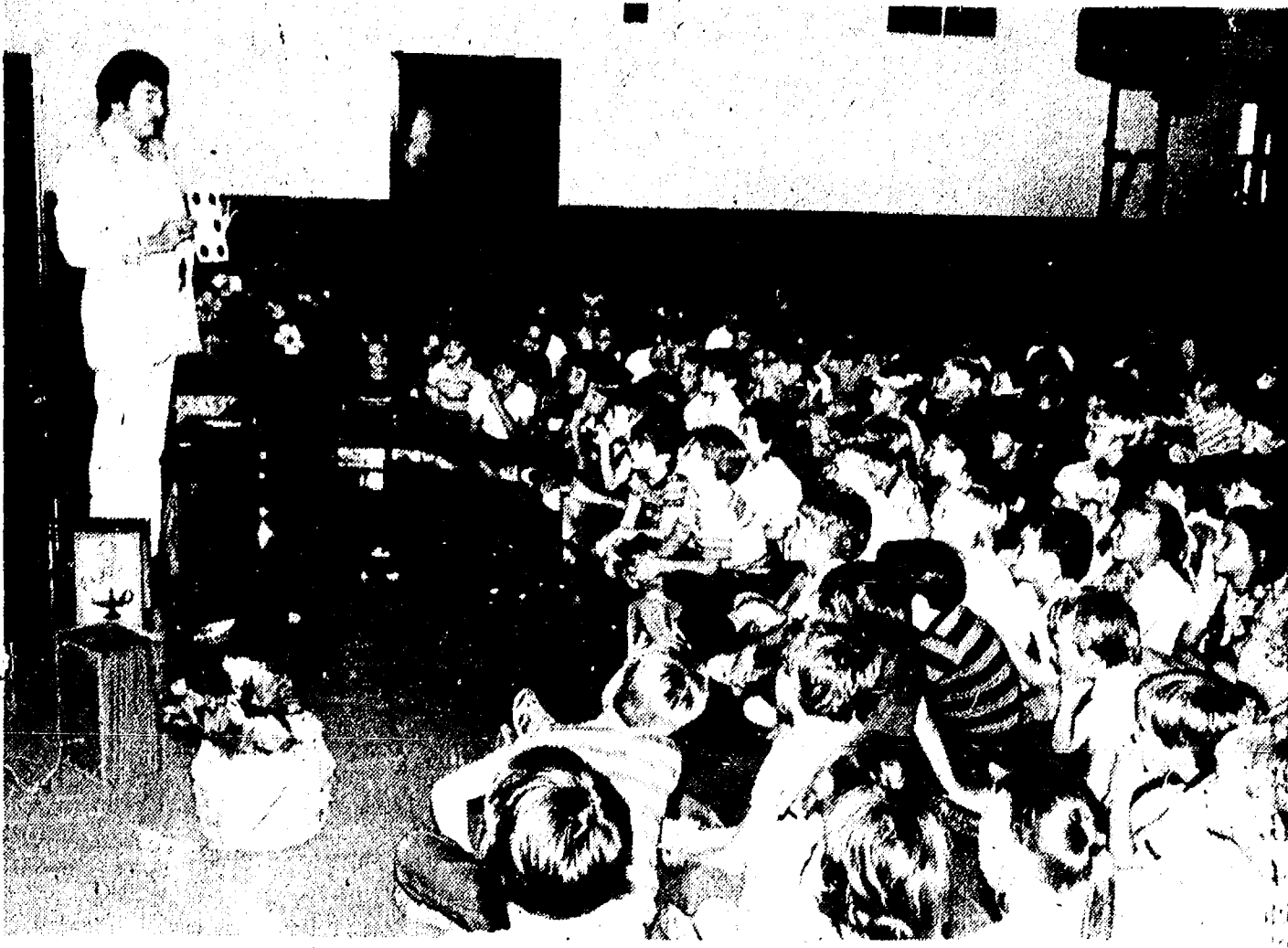

PRESTO: Jeff Boyer performed magic for first and second grade children at North School, Thursday, Aug. 30. Buyer lives in Chelsea but travels around the United States performing.

## Antique Cars Have Problems On Run to Greenfield Village

Ten antique automobiles were supposed to arrive at the North Lake United Methodist church last Friday noon for a lunch stop enroute to the 34th annual Old Car Festival at Greenfield Village in Dearborn.  
 Seven of them finally made it about an hour late. It was a bad morning for the old cars and their drivers and passengers—cold, windy, wet and raw.  
 "These old engines just weren't made to run in this kind of weather," one driver said. "We had trouble all the way. It seemed like the route was all up-hill."  
 Occupants of the open cars were wearing clothes more suited to ice fishing than auto touring, and they were shivering when they arrived at North Lake.  
 "I've got goose bumps all over," one woman passenger said. "I haven't been this cold in a long time."  
 The temperature was in the 50's, a brisk wind was blowing out of the north, and there were intermittent spits of rain.  
 The cars were one and two-cylinder antiques, all built before 1912. They included 1902, 1903, and 1904 Oldsmobiles, a 1903 Cadillac, a 1906 Reo, a 1906 Black high-wheeler and a 1911 Maxwell.  
 They set out from Lansing at 8 o'clock Friday morning and drove over back country roads, through Stockbridge and Unadilla before arriving at North Lake. From there they were to go to Dearborn with a pit stop at Plymouth. The route was 92 miles long, and it was scheduled to be completed in eight hours at an average speed of 11.5 mph.  
 The pace was about an hour behind schedule at North Lake. Drivers at that point were worrying about going the rest of the way, regardless of the time it took.

## Chelsea Teams Win Trophies For Horseshoe Pitching

Thirty six people entered the Horseshoe Pitching contest at this year's Chelsea Community Fair, forming 18 teams.  
 The entrants played in a double elimination tournament. Teams were out when they had lost two games. Stakes had to be 40 feet apart; however, women are allowed to pitch from 30 feet.  
 The number of teams is down from last year's 24. Usually, over 20 teams participate in the contest. Superintendent Angie Smith said holding the contest on Saturday instead of Friday hurt attendance.  
 "There are also a lot of state competitions going on labor day weekend. We lost a lot of people because of that this year. They couldn't make it back in time for the cut-off," said Smith.  
 A Manchester team, Larry McGee and Mark Rutherford survived—the tournament to win the first place trophy. The second- and third-place teams were both from Chelsea. Chelsea has not had a winner in the horseshoe contest for the last four years, said Smith.  
 Anita Powell and her sister, Celeste, out-pitched everyone else to take second place. The team pitched from 35 feet instead of the 30 feet limit. Anita has participated in the contest for the last five years. She began the first two years pitching with her father before teaming up with her sister. According to Smith, Anita just missed winning a trophy in the last few years.  
 Fred Petsch and Jack Richmond beat the remaining 15 teams to win the third-place trophy. While Petsch is from Chelsea, Richmond is from Gregory.  
 Petsch, James Daniels, and Merle Sibley were the original organizers of the event nine years ago. Petsch has worked on the event ever since. He pitched the first four years with Daniels. The team took first place the first year, second place the second year, and third place the third year. They did not place the fourth year.  
 Petsch then pitched with Sibley for four years. They took third

**BARBARA M. WEHR, D.D.S.**  
**JOHN C. WEHR, D.D.S.**  
 FAMILY DENTISTRY  
 9477 N. Territorial, Dexter  
 In North Territorial Family Clinic  
 426-4635  
 Monday-Friday, 9 a.m.-5 p.m.  
 Evening & Saturday appointments available

CALL  
**KLINK EXCAVATING**  
 for  
 TOP SOIL SAND PROCESSED ROAD GRAVEL ASPHALT DRIVES  
 ALL TYPES OF STONES  
**475-7631**

**Flip:**  
 It is almost heaven to be "37"  
 Best wishes,  
 Your Florida Connection

**FOR PROFIT**  
**FEED**  
 See us for feed needs!  
 Feed Formulas Tested, Proved To Get Results  
 Extra proteins, vitamins and minerals in proper balance, scientifically blended, make our feeds real profit producers for you.  
**Farmers' Supply Co.**  
 Phone 475-1777

**PHIL'S SERVICE**  
 Philip C. Musolf, Owner-Operator  
 889 S. Main St., Chelsea Ph. 475-3596  
**COMPLETE AUTO SERVICE**  
 NOW FEATURING  
**LM AMERICAN BRAKE LATHE**  
 We turn drums and rotors to a micro-smooth finish.  
 Mon. thru Fri., 8:30 a.m. to 6:30 p.m. Sat. 9 a.m. to 4 p.m.

**Juke Box Rentals**  
 for:  
 ★ REUNIONS  
 ★ RECEPTIONS  
 ★ PARTIES  
 ... every special event  
**Zemke**  
 Operated Machines  
**(313) 662-1771**

Free blood pressure screening offered in co-operation with Chelsea Community Hospital is available to seniors at the: Dexter Senior Meals Program, the first Tuesday of every month from 11:30 a.m. to 12:30 p.m., located at the Knights of Columbus Hall, 8265 Dexter-Chelsea Rd., Dexter; Waterloo Senior Meals Program, the third Thursday of every month from 11:30 a.m. to 12:30 p.m., located at Waterloo Township Hall, Waterloo; Chelsea Senior Citizens Center, located at North Elementary school, Chelsea. Call 475-9242 for specific screening times. For further information, call Julie Say, R.D., community nutritionist, 475-1311, ext. 369.  
 Sexual assault counseling for victim, family, friend. Assault Crisis Center, 40009 Washtenaw, Ann Arbor, 994-1616, no charge.  
 Subscribe to The Chelsea Standard!  
**LOY'S TV**  
 Sales & Service  
 512 N. Maple Rd., Ann Arbor  
 We Service All Makes  
 VISA MASTER CARD  
**769-0198**

**RUSSELL'S KARPET KLEENING**  
 Carpet & Upholstery  
 Steam Cleaning  
 COMMERCIAL RESIDENTIAL  
 POWERFUL TRUCKMOUNT EQUIPMENT  
 FLOOD & FIRE RESTORATION  
 SMOKE ODORS - PET ODORS  
**CALL \* 995-9090 498-2070**





THIS BEAUTY took first place in the combine heat of the Demolition Derby. Edson Whitaker is its proud owner.

### Woodshed Purchases Brian Zangara's Hogs At Livestock Auction

chased Brian Zangara's fifth-place light pair of hogs at the Chelsea Community Fair livestock auction. The hogs weighed 202 and 220 pounds. The Woodshed bought them for \$1.10 per pound.

### Troy Shelhart on Duty At Camp Lejeune

Marine Pfc. Troy D. Shelhart, son of MaryAnne E. and Charles N. Shelhart, Sr., of 8970 Huron River Dr., Dexter, has reported for duty with 2nd Force Service Support Group Camp Lejeune, N.C.

Subscribe today to The Standard



KELLY GHENT, right, smiles graciously from a flower-filled float at the people-lined streets during the Fair Parade, Sept. 1. Ghent and the float were entered by Chelsea High school's sophomore class. The float won the fireman's award (fourth place) in the youth division.

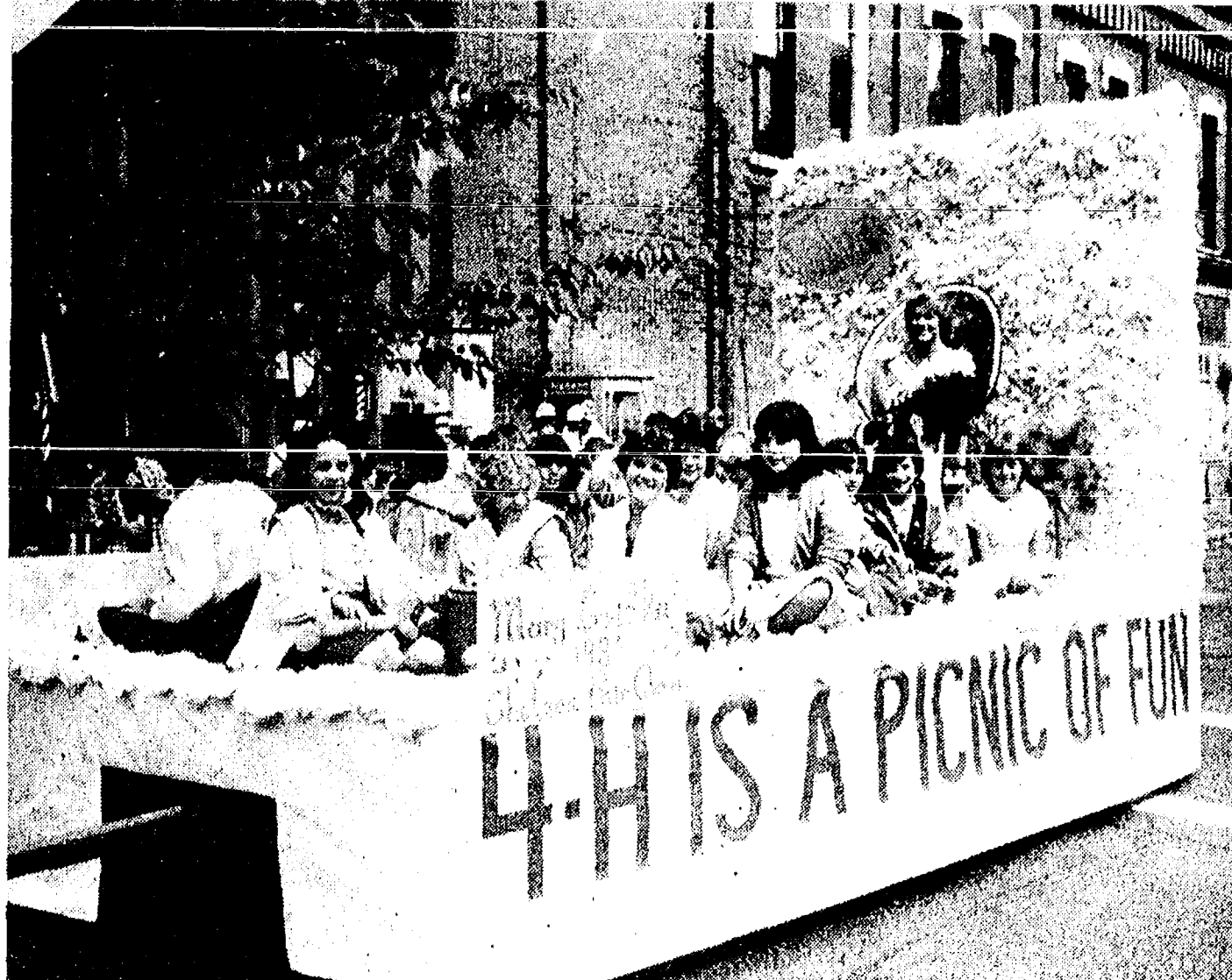

MARY GRIFKA smiles from her throne in the Fair Parade. Besides becoming Fair Queen, Grifka also won the talent award. She was the candidate of the Terrific Tailors 4-H Club.



FAIR QUEEN CANDIDATES Wendy Hunn (second from right) and Rebecca Dent (far right) share the freshmen class float in the Fair Parade. They are attended by Peggy Hammerschmidt.

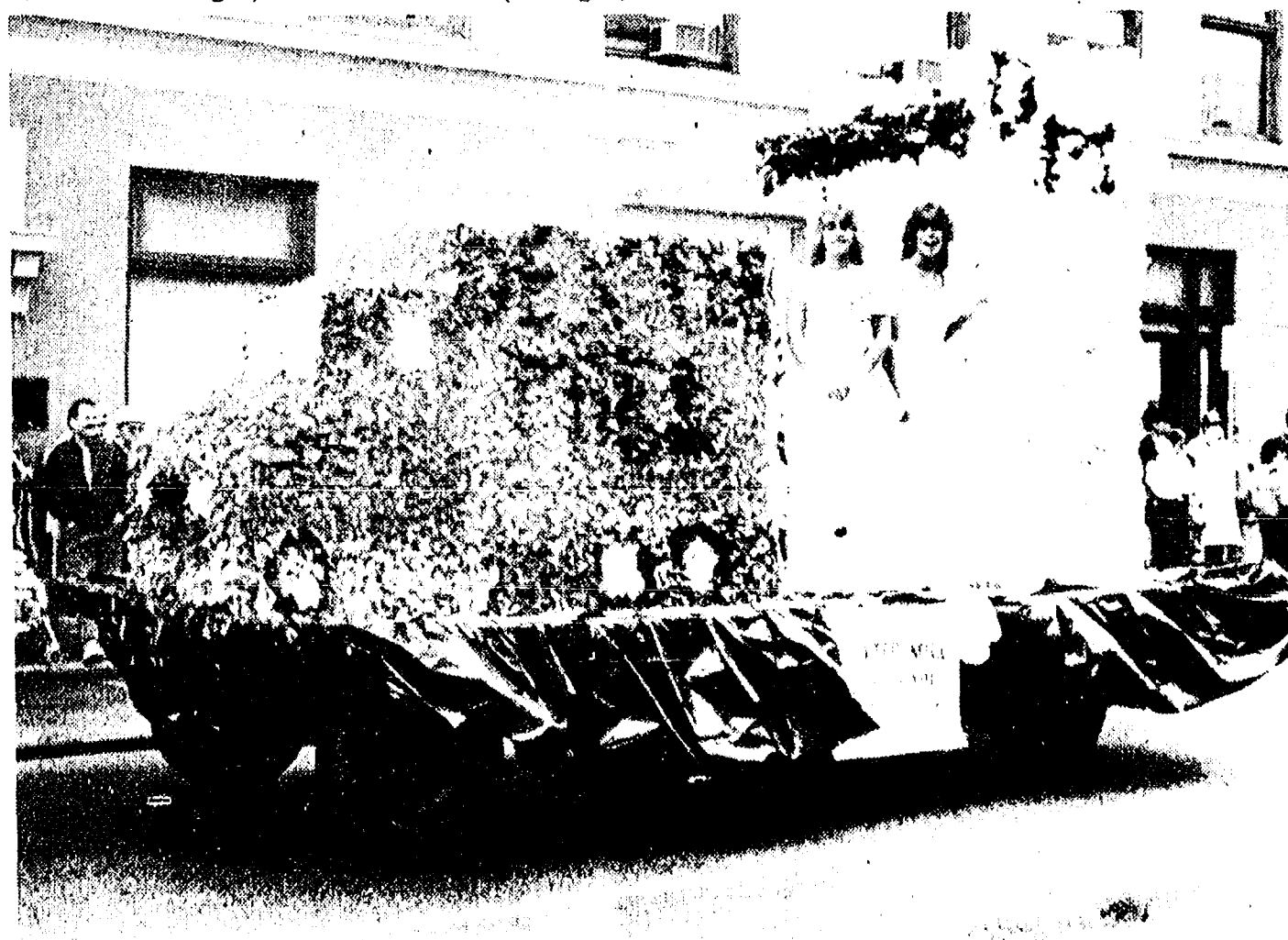

STANDING BETWEEN a crepe paper Dexter Mill and truck, Laurie Ann Brassow, left, smiles at the crowds who came to watch the Fair Parade. Brassow was sponsored by the Dexter Mills in the adult division.

### Net Farm Income Is Up . . . But How?

The U. S. Department of Agriculture says net cash farm income, the amount farmers have left after paying cash expenses, averaged \$18,907 per farm in 1983, up more than \$1,500 from 1982, but the figures also showed a wide variation, farm to farm, depending on the type of operation involved. Not factored in was another consideration important to many farmers—the portion of their income that is derived from direct government payments rather than from the marketing of their commodities.

### Electric Franchise Ordinance

AN ORDINANCE, GRANTING TO THE VILLAGE OF CHELSEA AND THE ELECTRIC LIGHT AND WATER DEPARTMENT OF THE VILLAGE OF CHELSEA, ITS SUCCESSORS AND ASSIGNS, THE RIGHT, POWER AND AUTHORITY TO CONSTRUCT, MAINTAIN AND COMMERCIALY USE ELECTRIC LINES CONSISTING OF TOWERS, MASTS, POLES, CROSSARMS, GUYS, BRACES, FEEDERS, TRANSMISSION AND DISTRIBUTION WIRES, TRANSFORMERS AND OTHER ELECTRICAL APPLIANCES ON, UNDER, ALONG AND ACROSS THE HIGHWAYS, STREETS, ALLEYS, BRIDGES AND OTHER PUBLIC PLACES, AND TO DO A LOCAL ELECTRIC BUSINESS IN THE TOWNSHIP OF SYLVAN, WASHTENAW COUNTY, MICHIGAN, FOR A PERIOD OF THIRTY YEARS.

SECTION 1. The Township of Sylvan, Washtenaw County, Michigan, hereby grants the right, power and authority to the Village of Chelsea and The Electric Light and Water Department of the Village of Chelsea, its successors and assigns, hereinafter called the "Grantee", to construct, maintain and commercially use electric lines consisting of towers, masts, poles, crossarms, guys, braces, feeders, transmission and distribution wires, transformers and other electrical appliances, for the purpose of transmitting, transforming and distributing electricity on, under, along and across the highways, streets, alleys, bridges, and other public places, and to do a local electric business in the Township of Sylvan, Washtenaw County, Michigan, for a period of thirty years.

SECTION 2. In consideration of the rights, power and authority hereby granted, all of which shall vest in the Grantee for a period of thirty (30) years as aforesaid, said Grantee shall faithfully perform all things required by the terms hereof.

SECTION 3. All of Grantee's towers, masts and poles shall be neat and slightly, and so placed on either side of the highways, streets, alleys and bridges as not to unnecessarily interfere with the use thereof for highway, street and alley purposes. All of Grantee's wires carrying electricity shall be securely fastened so as not to endanger or injure persons or property in said highways, streets and alleys. All work performed by said Grantee in said highways, streets and alleys shall be done so as not to interfere with the use thereof, and when completed, the same shall be left in as good condition as when work was commenced. The Grantee shall have the right to trim trees if necessary in the conducting of such business, subject, however, to the supervision of the highway authorities.

SECTION 4. Said Grantee shall at all times keep and save the Township free and harmless from all loss, costs and expense to which it may be subject by reason of the negligent construction and maintenance of the structures hereby authorized. In case any action is commenced against the Township on account of the permission herein granted, said Grantee shall, upon notice, defend the Township and save it free and harmless from all loss, cost and damage arising out of such negligent construction and maintenance.

SECTION 5. Said Grantee shall be entitled to charge the inhabitants of the Township for electric energy furnished therein, the rates, including minimum charges, as approved by the Grantee, subject to the limitation of this Ordinance. The Grantee and its successors, are hereby granted for the term of this franchise, authority and jurisdiction to fix and regulate electric rates and rules regulating such service in said Township. Such rates and rules shall be changed at any time by said Grantee. The rates, fares, and charges levied within the Township shall reflect the costs incurred by the Village of Chelsea and The Electric Light and Water Department of said Village of Chelsea to provide current service including a reasonable rate of return upon investment, and reflect generally accepted utility regulation cost principles which charge only for appropriate actual expenses incurred, including depreciation and amortization charges for the recovery of capitalized assets used in providing service. No sur-charge shall be levied as such, but the Village and Township rates may be different and in proportion to the differences in the cost to providing service to customers outside and inside of the Village of Chelsea. Should the Township not agree upon the rates and rules for providing electric service in the Township, either the Township or the Grantee may submit the difference to binding arbitration, provided however, that any request for arbitration shall be made within thirty (30) days after the promulgation of rates, fares, and charges established by the Grantee from time to time. If no request for arbitration is made within thirty (30) days of the date of promulgation of new rates by the Grantee, any claim to right of arbitration shall be deemed waived.

SECTION 6. A matter which is disputed as provided the foregoing Section of this Ordinance shall be submitted to a arbitrator chosen by the parties under the procedures then in existence established by the American Arbitration Association. Each party shall bear its own costs in relation to arbitration, and the costs and expenses of the arbitration procedure shall be paid by the parties in such manner as the arbitrator may direct. The decision of the arbitrator shall be complete and binding upon the parties, provided however, that the arbitrator shall have no jurisdiction or power to modify a rate, regulation, or rule established by the Federal Power Commission, or necessary to comply with any decision of said Federal Power Commission regarding the obligation of the Grantee to reimburse other producers of power for plant construction, or operational costs which are imposed upon the Grantee by said Commission.

SECTION 7. The rights, powers, and authority herein granted are not exclusive.

SECTION 8. Said Grantee shall, as to all other conditions and elements of service not herein fixed, by and remain subject to the reasonable rules and regulations of the Federal Power Commission and other regulatory bodies and their successors, applicable to electric service in said Township.

SECTION 9. This Ordinance shall cease and be of no effect after thirty (30) days from its adoption, unless within said period the Grantee shall accept the same in writing filed with the Township Clerk, and subject to confirmation of the grant thereof by at least a majority of the electors of said Township voting thereon at a regular or special township election to be held in the manner provided by law. Upon acceptance and confirmation thereof, the same shall constitute a contract between the Township and said Grantee for a period of thirty (30) years from the date of acceptance.

The foregoing Ordinance was duly adopted and passed by the Township Board of Sylvan Township, Washtenaw County, Michigan on the 4th day of September, 1984, and will be submitted to the electors of the Township in conjunction with the general election of the Township of Sylvan, Washtenaw County, Michigan to be held at the Sylvan Township Hall, 112 W. Middle St., Chelsea, on the 6th day of November 1984.

### SYLVAN TOWNSHIP

Mary M. Harris, Clerk

State Licensed and Insured

### JERRY HANSEN & SONS

#### ROOFING & SIDING COMPANY

Phone (313) 994-4232  
P. O. Box 2123, Ann Arbor, Mich. 48106

ALL TYPES OF ROOF REPAIRS, SIDING, GUTTERS, DOWNSPOUTS, INSURANCE WORK

27 Years Experience

Investments for Income

☐ TAX FREE INCOME ☐ MAXIMUM INCOME  
☐ STOCKS ☐ BONDS

☐ IRAs and Keoghs

FOR FREE INFORMATION  
MAIL TO

**ASHTON & Co.**  
30800 Telegraph Rd., Suite 1901  
Birmingham, MI. 48010

**JULIUS BLAESS, Local Broker**

Name \_\_\_\_\_  
Address \_\_\_\_\_  
City \_\_\_\_\_ Phone \_\_\_\_\_

### When you're in business, buy the best...

The new GUARDIAN POLICY for MICHIGAN BUSINESSES

Now the right combination of coverages you need for your business is available in one policy—the Business Guardian from Farm Bureau Mutual Insurance Company of Michigan. It provides customized protection for stores, offices and apartment buildings, with features like: liability coverages up to \$1 million; no insurance limits for loss of earnings or rent for up to 12 months; automatic insurance amount increases to cover seasonal inventory fluctuations; and an unlimited insurance amount on building glass.

If you're in business in Michigan, find out how the Business Guardian can help you. Call your Farm Bureau Insurance agent today.

**DAVE ROWE CPCU**  
121 S. Main, Chelsea, Mich. 48118  
(313) 473-9184

We're working to make  
your future a little  
more predictable.

**FARM BUREAU  
INSURANCE  
GROUP**

### TOWER MART PARTY STORE

528 N. Main Ph. 475-9270

### PEPSI-COLA SPECIAL

8-PACK  
OF 1/2-LITER  
RETURNABLE  
BOTTLES

## \$1.99

### COUNTRY FRESH EGGS . . . doz. 95¢

### Red Cross Plans Volunteer Picnic For Next Sunday

On Sunday, Sept. 16, Ann Arbor's American Red Cross chapter will host a Volunteer Picnic for those who have volunteered their services to the Red Cross program activities throughout the year. Volunteers, their families and their friends and neighbors are invited to join

the fun at the Packard Rd. headquarters in Ann Arbor. The event begins at 2 p.m. and will feature softball, volleyball, horseshoes, and hot air balloon rides, in addition to special displays. Those attending are asked to bring dish to pass with enough to

serve 10 people. The picnic will be a pot-luck type lunch. This will be the third annual picnic held for all volunteers throughout the area.

Telephone your club news  
to 475-1371



## Flu Shots Available To Seniors

Two flu shot clinics for senior citizens will be conducted on Thursday, Oct. 4 and 11 at 12:45 p.m. at the Chelsea Senior Citizen's Center in North school. All persons over the age of 50 are eligible to receive these injections.

The clinic is sponsored by the University of Michigan Family Practice Center. Nurses from the Family Practice Center will assist at this clinic.

Anyone who is allergic to chicken eggs should not participate in the program. Those who qualify for the program should check with their physician to determine the advisability of receiving the immunizations.

A special reduced fee of \$4 has been established. This reduced rate applies only to the flu shots given in these two special clinics at the Senior Citizen's Center at North school.

Pre-registration is requested by calling the Chelsea Community Education Center at 475-9830.

## Marilyn Cobb Gets Diploma From MTI

Marilyn Cobb recently received her diploma from the Michigan Technical Institute in Ann Arbor. She studied to be a legal secretary and is already employed by Southeastern Michigan Legal Services.

Cobb graduated from Chelsea High school in 1980. She attended Washtenaw Community College where she became interested in the legal field. Cobb transferred to MTI. While there, she was on the dean's list.

Since the age of 16, Cobb has worked at Chelsea McDonald's. She was there six months before being promoted to manager.

Cobb currently lives with her parents, Mr. and Mrs. Cecil Cobb. However, she will soon have a new place of residence as Mrs. Andrew Weir. The couple plan a May wedding.

Carolyn Alber also graduated from MTI but information about her was not available at press time.

## Protectionism Punishes Producers

"Protectionist policies will not create a more efficient U. S. steel industry. Protectionism will allow the steel industry to increase prices and avoid the steps necessary to improve efficiency," according to Ron Herr, research economist for the American Farm Bureau Federation.

The International Trade Commission has recommended that President Reagan adopt quotas and tariffs to protect the U.S. steel industry from alleged damage by foreign competition. Protectionism for U. S. steel can mean significant loss of markets and income for U. S. farmers, according to Herr.

"Farmers will lose three ways. They will lose valuable export markets, they will pay higher prices for farm machinery, and farm families will pay more for goods like automobiles and major appliances," he said.

## Assoc. for Retarded Citizens to Meet

Washtenaw Association for Retarded Citizens (WARC) will hold a general membership meeting Sept. 17, at 7:30 p.m. at the High Point Cafeteria, 1735 S. Wagner Rd., Ann Arbor. The presentation, "The Future of Services to Persons With Developmental Disabilities in the Michigan Public Mental Health System," will be presented by the director of the Michigan Department of Mental Health, C. Patrick Babcock.

Citizens Trust invites you to

# Lunch & Learn

Speaker:  
Lieutenant Governor  
**Martha Griffiths**

"How Much Deregulation Can We Stand?"

Thursday, September 20, 1984

12 Noon  
Campus Inn  
(Huron and State)

Tickets - \$6.00  
(Lunch Included)  
Reservations Required  
994-5555 Ext. 213

  
**CitizensTrust**

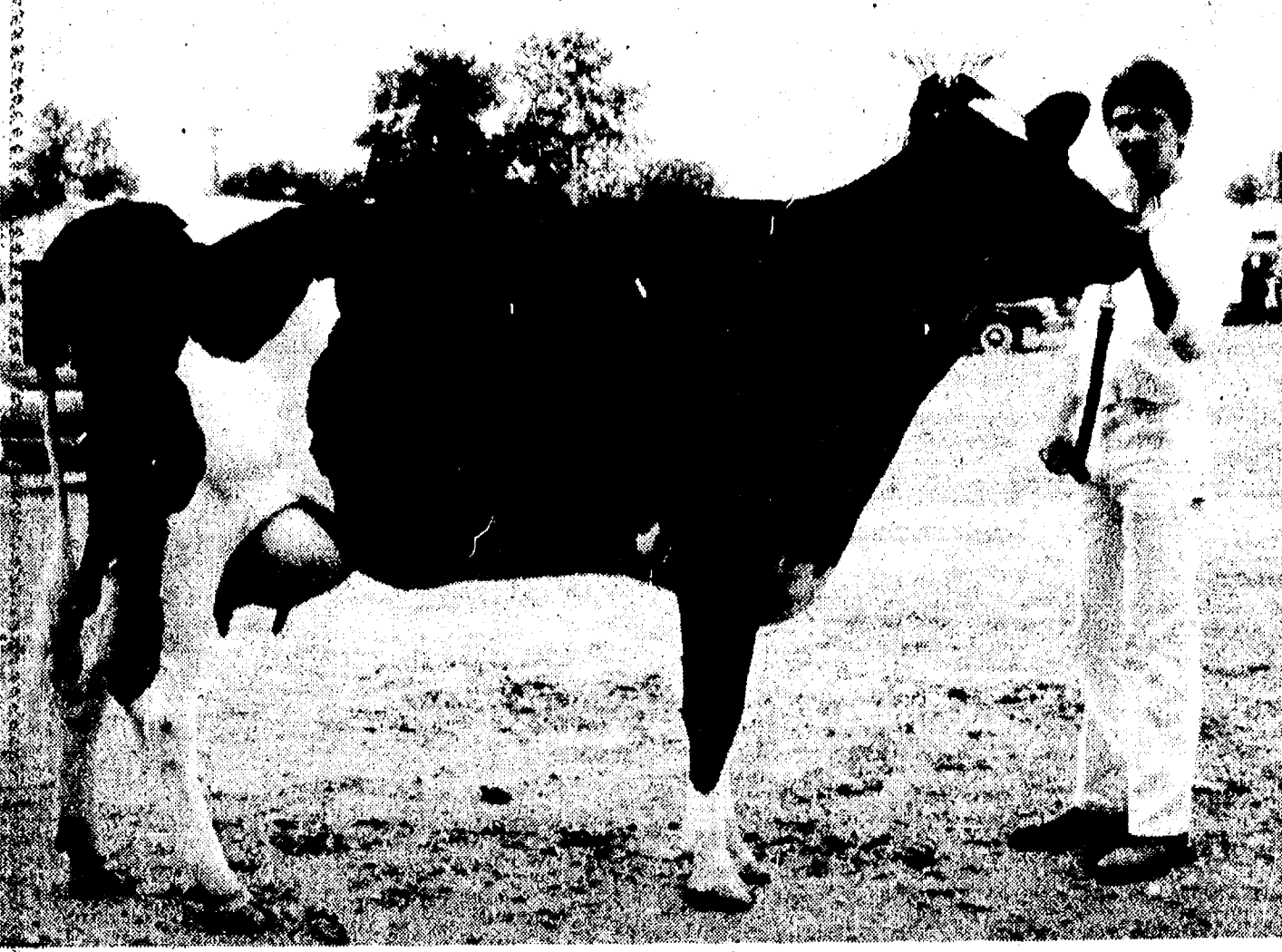

CHARLIE KOENN, with his reserve champion Holstein, also received first place 2-year-old. Other winners who placed in the dairy cattle department in the Holstein, Jersey, Guernsey,

Brown Swiss, Ayrshire, over-all champion and showmanship divisions are listed in the premium awards list of The Chelsea Standard, Sept. 5 issue.



NANCY FARRELL (left) won first place for the junior yearling heifer in the Holstein division

at the Chelsea Community Fair. Debbie Koenn (right) is the junior showmanship winner.

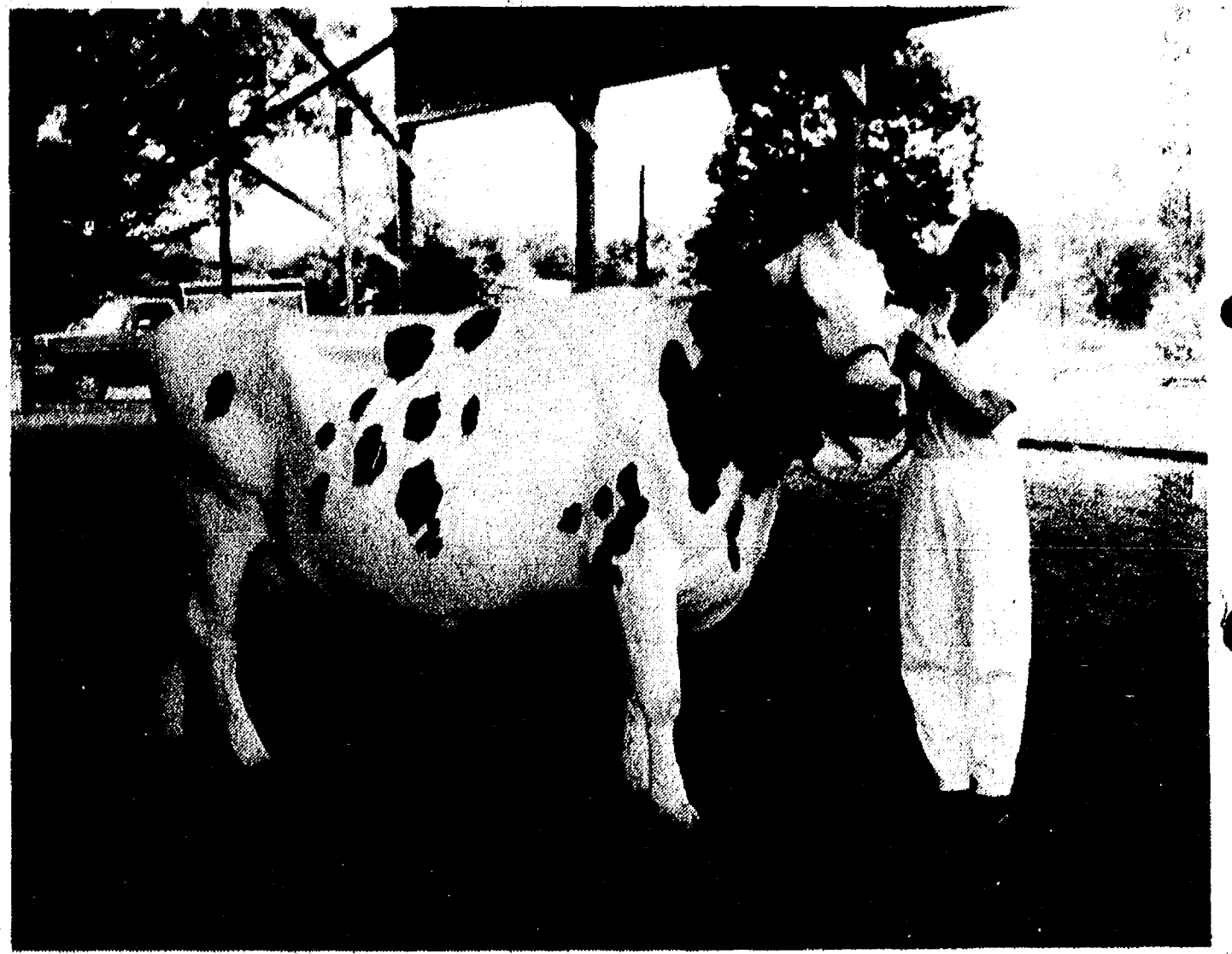

LAURI HELLER, with her grand champion Hostein also received first place aged cow. The Over-all Breeds trophy was awarded to Laurie for this Holstein cow.



OVER-ALL BREED CHAMPIONS, shown from left to right, Ellen Bradbury with grand champion Brown Swiss; Laurie Heller with grand champion Holstein; Amy Wolfgang with grand champion Jersey; Marola Keezer with grand champion Ayrshire and Steve Keezer with grand champion Guernsey. Laurie Heller's Holstein received the Over-all Breeds trophy.



SUSAN KEEZER, left, received first award for intermediate heifer calf and first rosette for reserve junior champion. Right is Charlie Koenn with first place senior heifer calf and first rosette with junior champion.

## New Handbook Lists Accredited Technical Schools

A new handbook of Trade and Technical Careers and Training, listing more than 700 accredited post-secondary trade and technical schools, is now available at no charge from the National Association of Trade and Technical Schools.

The free handbook lists 98 careers you can train for in two years or less. Descriptions of each career and the length of time required to train for each are also included in the handbook.

The handbook is an excellent

source for people trying to discover and identify potential career opportunities. It provides information on career planning, how to choose a career and a career school, and the importance of accreditation to the student. The Handbook also features: career questions and answers; addresses and telephone numbers for accredited trade and technical schools across the country; a list of free career planning publications; mailbox cards to contact individual schools about courses,

admission requirements, and training programs.

A free copy of the 1984-85 Handbook is available by writing NATTS, Dept. PK4, 2251 Wisconsin Ave., NW, Washington, DC 20007.

NATTS is an educational association representing more than 700 private career schools in 45 states, the District of Columbia, and Puerto Rico. The NATTS accrediting commission maintains educational standards and business ethics.

201 Park Avenue  
Jackson, Michigan

3152 E. Michigan Ave.  
Jackson, Michigan



**Polly's**  
Priced Right

1821 Spring Arbor Rd.  
Jackson, Michigan

1101 M-52 Highway  
Chelsea, Michigan

**OPEN 24 HOURS - 7 Days A Week!**

## ANNUAL FRESH AMERICAN Lamb and Veal Sale!

FRESH LAMB LEG OR

### Shank Half

**\$2.29**  
lb.

FRESH

### Whole Lamb

**\$1.98**  
lb.

<p>VEAL <b>Round Steak \$4.69</b> lb.</p> <p>LAMB <b>Rib Chops . . \$3.59</b> lb.</p> <p>GROUND <b>Lamb . . . . . \$1.99</b> lb.</p> <p>LAMB <b>Riblets . . . . . \$1.89</b> lb.</p> <p>LAMB <b>Shoulder Roast . . \$2.39</b> lb.</p> <div style="border: 1px solid black; padding: 5px; margin-top: 10px;"> <p>FRESH</p> <h3 style="text-align: center;">Ground Veal</h3> <p style="text-align: center;"><b>\$2.39</b></p> </div>	<p>VEAL <b>Cutlets . . . . . \$3.99</b> lb.</p> <p>FRESH LAMB LEG <b>Sirloin Half . \$2.29</b> lb.</p> <p>FRESH <b>Stew Lamb . \$2.49</b> lb.</p> <p>LAMB <b>Blade Chops \$2.59</b></p> <p>VEAL <b>Loin Chops 99¢</b> lb.</p> <p>VEAL <b>Chop Suey . . \$2.59</b> lb.</p> <div style="border: 1px solid black; padding: 5px; margin-top: 10px;"> <p>LAMB LOIN CHOP</p> <p style="text-align: center;"><b>\$3.99</b> lb.</p> </div>
--	--

**PEPSI-COLA SPECIAL**  
8-PACK OF 16 OZ. RETURNABLE BOTTLES

**\$1.89**

**PEPSI**  
8-PACK OF 16 OZ. RETURNABLE BOTTLES

**\$1.89**



## Duffeys Receive Pride of Ownership Realtor Award

Gerald Duffey likes to putter around the house at 23 Chestnut Dr. It's his hobby, but it also won him the 1984 Residential Pride of Ownership award of the Ann Arbor Board of Realtors.

Duffey was chosen from among 12 homeowners county-wide for the award. He was nominated by Darla Bohlender of Thornton, Inc. and selected by a seven-member committee. Committee members were Steve Easudes of Thornton, Inc.; Ann Arbor realtors Dorothy Reister, Bud Falsetta, and Gary Lillie; Ken Collica of the Ann Arbor News; realtor Oren Nelson from Whitmore Lake and Michael Porath, a realtor from Chelsea.

The award was based on the amount of day-to-day care of the property, the extent of projects that affected its external appearance and its impact on the entire neighborhood.

"The interesting thing is the village put in a sidewalk that connects Chestnut to Butternut Ct. The village never put lighting in. Mr. Duffey did. He maintained the landscaping along it so it's park-like. The amount of time and effort he must spend is apparent," said Easudes.

According to Barbara Duffey, her husband placed stone around the sidewalk on their side of the walk and sod on the other side to fill in mud holes. In addition, Duffey has done all landscaping, put in a sprinkler system, and last year enclosed the porch.

"A lot of people have nice plantings or the home is unique. Other homes had a lot of effort. We chose him for the over-all effect and because it was constant. A lot of people had done a lot of work at one time. Mr. Duffey's lawn is just beautiful but every once in a while, he'll decide something's not right and tear up the yard," said Easudes.

The Duffeys moved to their three-bedroom home 14 years ago. "When we moved in, someone had lived here previously for two

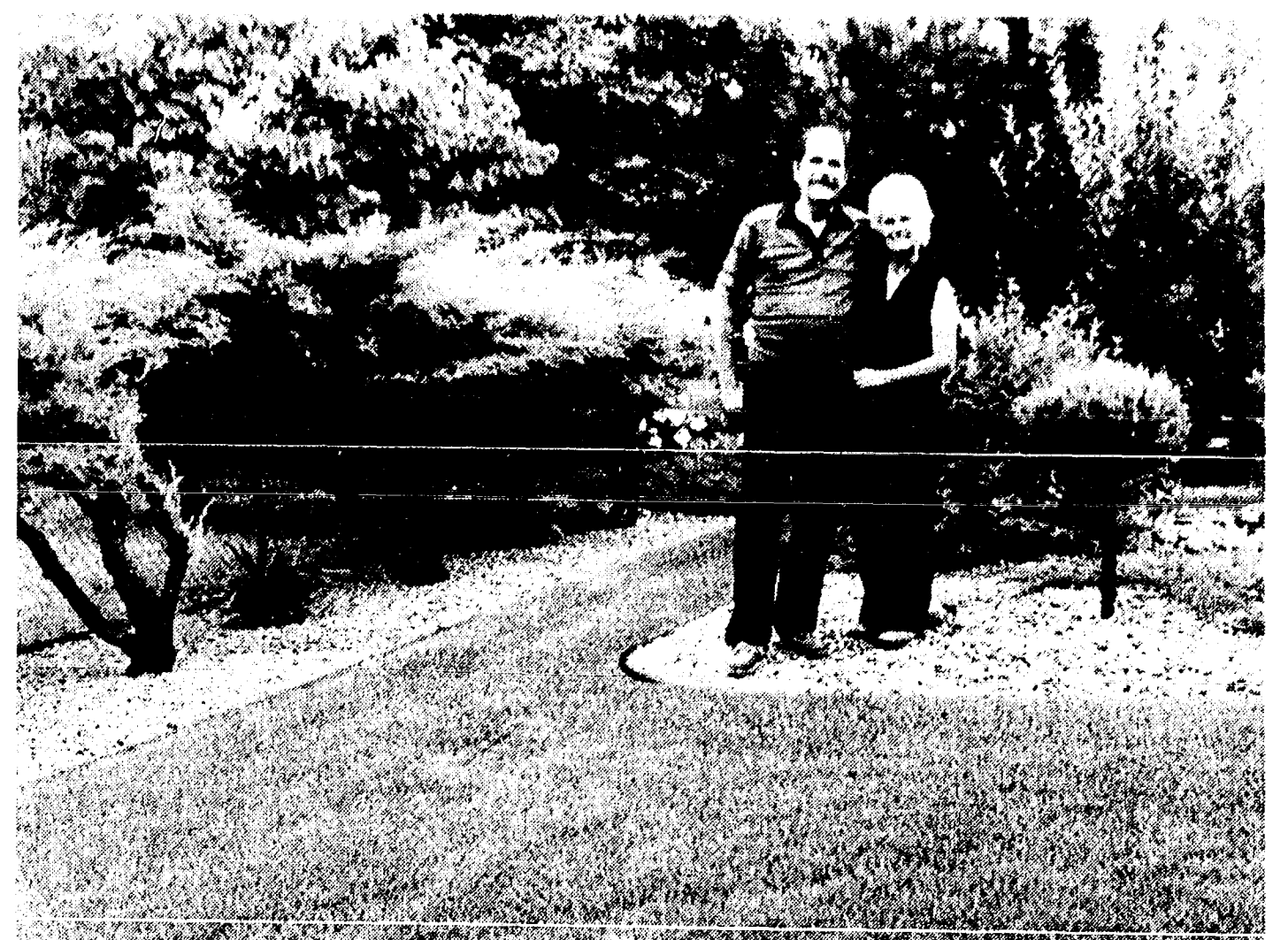

THIS YARD USED TO be full of weeds but with a lot of effort and loving care, Gerald Duffey (left) and his wife Barbara have carved out a garden of Eden. So much so that the Board of Realtors bestowed a Pride of Ownership award on the Duffeys.

## Cong. Pursell Office To Visit Chelsea, Whitmore Lake

The next stops for Congressman Carl Pursell's "traveling office" will be the Washtenaw county communities of Chelsea and Whitmore Lake. The schedule is as follows:

Whitmore Lake—Wednesday, Sept. 19, 1:30 to 3:30 p.m., at the Northfield Township Offices, 75 Barker Rd.

Chelsea—Friday, Sept. 21, 1:30 to 3:30 p.m., in the Council Room, Chelsea Municipal Building, 104 E. Middle St.

No appointment is necessary. Any area resident needing assistance with a federal-related problem is welcome to attend.

Rep. Pursell asks the 2nd Congressional District staff to hold a series of local office hours each year in various parts of the district. The schedule em-

phasizes smaller communities which are not close to one of the permanent 2nd District offices. The aim is to make it convenient for constituents to meet with a staff member on personal cases which may require the Congressman's assistance.

Meeting with area residents at the local office sites will be Connie Giarnno, chief caseworker for the 2nd District, and Martin Griffin, constituent service representative for Washtenaw county.

Congressman Pursell asked that constituents bring a written summary of their case to the meeting.

Additional information may be obtained by calling 761-7727 in Ann Arbor.



KAREN DAULT (left) and Elizabeth Herrst (right) were winners in the Powder Puff Heat of the Demolition Derby. Dault took first place with Herrst coming in second.



THESE TYKES are barely older than toddlers but won the first three places in the Children's Tractor Pull, ages 3-4. Nathan Stoll (center) took first prize. Victor Pitts (left) won the red second-place ribbon and Grant Bollinger (right) won third place.

We don't call them "Durables" for nothing. They earned it.

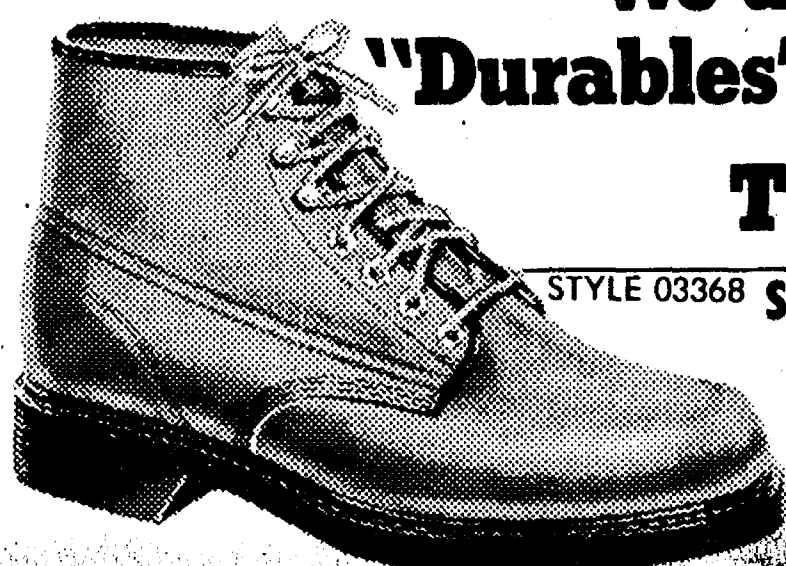

STYLE 03368 Special at \$40 Reg. \$50 WOLVERINE STRIETER'S MEN'S WEAR since 1914

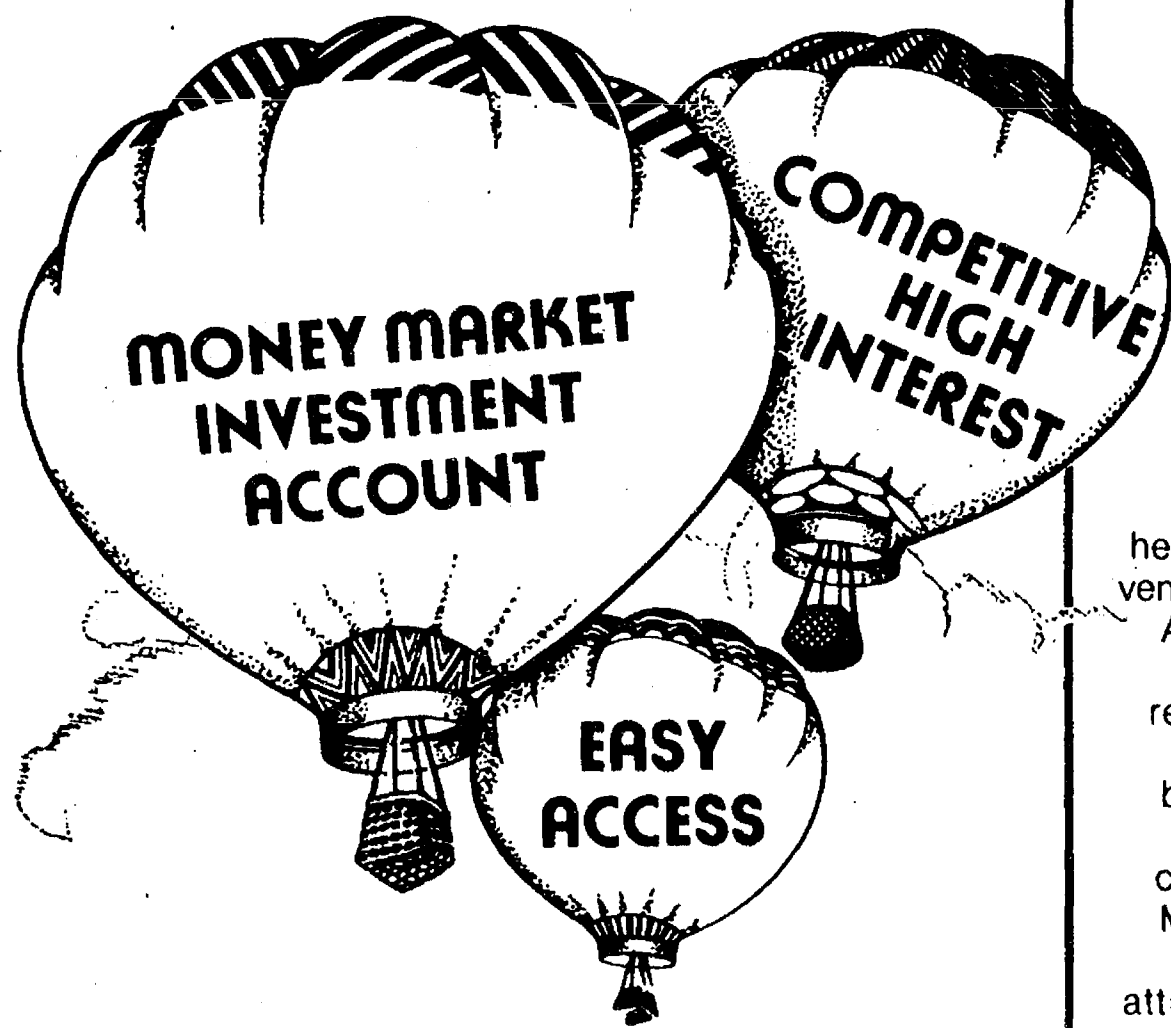

Put your savings dollars on the rise open a Money Market Investment Account with us!

A Money Market Account with us is the answer for the average working person wishing to establish a long range savings program... not just for big savers and high income people.

Customers interested in building a healthy savings program to aid future ventures will discover a Money Market Account with us can be established for just \$2500. Perhaps you've received money from an inheritance, the sale of property, been paid a bonus or have an exceedingly large savings account, it is then wise, to consider investing those dollars in a Money Market Account. Our Money Market Account is earning an attractive interest rate, competitive to mutual money funds, and you're never penalized for withdrawal.

Never a risk with our investment funds, as all monies on deposit with us are insured to \$100,000 by the Federal Deposit Insurance Corporation.

If you've never considered a Money Market Account, stop by and consult with our financial experts. High interest earnings are waiting for you!

**CSB** CHELSEA STATE BANK  
Member F.D.I.C.

Branch Office  
1010 S. Main

Phone 475-1355

Main Office  
305 S. Main

After your activities on Saturday join us for dinner.  
Delicious Roast Beef dinner, 4-8 p.m.

**ST. MARY'S**

Sept. 14, 15, 16 Friday, Saturday, Sunday

Friday - Sept. 14th

Hours: 5 p.m. to midnight  
5 p.m. - Spaghetti Dinner  
\$3.50 Adult, \$2.00 12 and under  
8 p.m. to midnight - Live Entertainment, Music & Dancing  
8 p.m. to midnight - Las Vegas Casino

Saturday - Sept. 15th

Hours: 2 p.m. to midnight  
3 p.m. - Clown Show  
4 p.m. - Magic Show  
4 p.m. - 8 p.m. - Roast Beef Dinner  
\$4.00 Adult, \$2.50 12 and under  
8 p.m. to midnight - Live Entertainment, Music & Dancing  
8 p.m. to midnight - Las Vegas Casino

Sunday - Sept. 16th

Hours: 1 p.m. to 8 p.m.  
1 p.m. - 4 p.m. - Chicken Dinner  
\$4.00 Adult, \$2.50 12 and under  
2 p.m. - 6 p.m. - Las Vegas Casino  
2 p.m. - Clown Show  
3 p.m. - Magic Show  
4 p.m. to 7 p.m. - Live Entertainment, Music & Dancing to Eclipse  
7 p.m. - Grand Drawing

1st Prize - 1984 Dodge Omni

2nd Prize - Side of Beef  
3rd Prize - 19" Color TV  
4th Prize - GI Microwave  
5th Prize - Swivel Rocker Chair  
6th thru 10th Prizes - Head Set Portable Radios

Need Not Be Present to Win  
Donations: \$1.00

EVERYDAY

DINNERS  
KIDS STUFF  
ACTIVITIES  
CONCESSIONS  
GAMES  
FELLOWSHIP  
CLOWNS  
BEER & WINE TENT  
RIDES  
RAFFLE  
ARTS & CRAFTS  
BAKED GOODS  
SPECIAL EVENTS

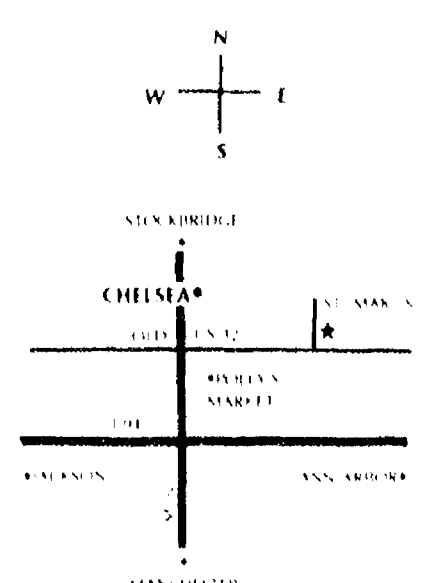

Third Annual **FALL FESTIVAL**  
14200 Old U.S. 12, Chelsea, MI

**HOT AIR BALLOON CHAMPAGNE FLIGHT**

Tickets available at the Festival.

Drawing Sunday, Sept. 16 at 2 p.m.  
Lift-Off at 6:15 p.m.

**TIGER - TORONTO BASEBALL GAME**  
ON LARGE SCREEN TV



# SPORTS

## Chelsea Opens Grid Season with 12-9 Victory Over Novi

A smothering defense combined with just enough scoring punch to get the job done earned Chelsea a 12-9 victory over Novi there last Friday night.

It wasn't a classic contest as both teams committed a flock of first-game errors, but it did produce a Bulldog win that was hard-earned and well deserved.

Defenses dominated to hold the combined scoring to three touchdowns, a field goal and no extra points. Chelsea had the better of the statistics, getting 196 yards in total offense to Novi's 114.

Bulldog junior quarterback Dan Bellus, making his first varsity start, ran for the first Chelsea touchdown and threw to sophomore flanker Todd Starkey for the other. He was 7-for-11 and 135 yards in passing, an excellent debut.

"It was a real good win for us," said an elated Chelsea coach Gene LaFave, "our first in an opening game in three years. (Novi won the other two.)"

"This group of boys has worked exceptionally hard and come a long, long way since the start of fall practice. We weren't a good football team when practice opened, but I think we are now. It's great to see all that effort and dedication pay off with a victory. The game meant a lot to us."

Novi put the first points on the scoreboard with a 29-yard field goal midway through the first quarter after recovering a Chelsea fumble on a punt return.

The Bulldogs went ahead early in the second period after captain Dave Steinhauer put them in scoring position with a nifty 32-yard punt runback. Three plays later Bellus took the ball on a quarterback keeper play, ran left, was hit and apparently stopped at the line of scrimmage, broke loose from two tacklers and dashed 16 yards into the end zone.

It looked like the half might end with Chelsea in front 6-3, until the Bulldogs got the ball on their own 32 with less than a minute left to intermission.

LaFave might have elected to run out the clock and take a lead into the locker room, but he opted to go for a score instead. It was one of those decisions that make a coach look like a genius, great if it works, and this time it did.

Starkey flanked out wide to the right, got a couple of steps on his defender, and pulled in a well thrown pass from Bellus. Starkey changed directions and turned on his speed, out-running everybody in a foot-race to the far corner of the field to complete the 68-yard play.

"It was a great move on Starkey's part," assistant coach Wayne Welton said. "If he'd gone straight downfield, he would have been caught from behind. He did exactly the right thing. That's instinct, something you can't teach."

The jubilation over the touchdown was dampened when Mark Mull came hobbling off the field after the play with a damaged right ankle.

There are lots of ways to get hurt in football, but Mull's injury was a real freak. He jumped up in the end zone to celebrate Starkey's touchdown, came down wrong, and sprained his ankle.

Mull does a lot for the Bulldogs as a two-way starter and punter. He plays split end on offense, strong safety on defense.

"We definitely need Mark," Welton said, "but it's going to be one of those day-to-day things as to when he'll be able to practice and play. The sprain doesn't appear to be a really bad one, but that kind of injury can take a long time to heal."

On the good-news side, Jim Toon played more than adequately as Mull's replacement at end and safety, and Bellus proved he can punt if called on.

Novi came on strong and dominated the third quarter, scoring a touchdown on a sustained drive with 1:53 left in the period.

Chelsea didn't make a serious scoring threat during the second half but did manage to control the ball most of the time following the Novi score, playing an effective game of keep-away.

However, it wasn't until Matt Steinhauer intercepted a pass with two minutes remaining on the clock that the Bulldogs finally put the game away. Chelsea

ground out a first down and ran off the remaining seconds.

LaFave had high praise for his defensive unit. "Except for that one touchdown drive, we shut them down almost completely," he commented. "Our secondary was excellent. We didn't let anybody get away for a long gain."

Captain Dave Steinhauer led the defensive charge with 14 tackles, and was ably aided by Matt Smith and Ed Brosnan, among others. Dean Boote had an outstanding game in the secondary, knocking down several Novi passes.

If LaFave had reasons to be displeased—and no coach is ever fully satisfied—they were that the Bulldogs drew a bunch of penalties and didn't establish a consistently strong running game.

Most of the penalties were for

illegal motion and procedure, the kind that can be expected in an opening game when the timing isn't down pat. The Bulldogs also drew a couple of 15-yarders for face-masking.

"At least they were penalties for being aggressive," LaFave noted. "We'll work to correct the mistakes."

Chelsea's ground offense gained a meager 61 yards, 32 of them by right halfback Scott Miller who carried the ball 14 times.

"We didn't open up many holes for our ball carriers," LaFave noted, "and that's something else we have to work on. A big part of the problem was that Novi played excellent defense against the run. They are a tough team to run against. They are a tough team, period. Any time you beat Novi, you've accomplished something."

## LaFave Confident As Bulldogs Face Key Saline Clash

"We're going to show up, and we're going to be there ready to play. We aren't conceding anything to anybody. Look for a darned good football game, and don't write off our chances to win it."

That was Chelsea football coach Gene LaFave's summary of his outlook for Friday's early show-down clash with Saline here.

The game is viewed as the one which might decide the Southeastern Conference championship race during the first week of league play.

"I think whichever team wins here on Friday will be the favorite to win the league," LaFave said. "Everybody else will be chasing them from there on out. It's a critical game, no doubt about it."

The contest will start at 7:30 p.m. at refurbished Niehaus Field and will be a freebie. It will be "Appreciation Night" for Chelsea taxpayers and boosters who have provided the money to upgrade the athletic plant. No admission will be charged at the gate.

Before this season began, Saline was regarded as unbeatable. The Hornets were undefeated last year before they went to the state play-offs and lost in the first round.

Almost all of that team is back, along with replacements from the 1983 junior varsity and freshman teams which likewise posted strong winning records.

An indication that the Hornets might be vulnerable after all was provided by their narrow 13-7 victory over South Lyon, a game in which Saline was soundly beaten in everything except the score. The Hornets preserved the win by stopping a last-second play inches short of the goal line.

"I know that Saline is very good, and that we will have our hands full," LaFave said. "I also know that I've got a good team

which can match up with anybody in our league, and that includes Saline."

LaFave is obviously happy about his Bulldog squad, which started practice in August rated as an also-ran but has shown great improvement climaxed by its opening-game win over Novi.

The Bulldogs are young and relatively inexperienced, but displayed a lot of poise and character in winning their opener.

## JV Tennis Wins First Two Matches

The Chelsea girls junior varsity tennis team has nine players, just one shy of a complete team this year. They have been playing right along with the varsity team to gain experience. They are not an official team yet and thus have been playing 10 game pro-sets against their opponents. They won four out of five matches against Howell Sept. 5 and five out of six against Hartland Sept. 7.

"I believe these girls deserve some recognition as they really want to gain some experience," said coach Theresa Schreiner. "This will really add depth to the girls team for another year. These girls have done a fine job thus far and intend to keep it up."

The team is made up of Arlene and Ada Tai, Minta Van Reesma, Alison Thornton, Meredith Johnson, Kim Hamrick, Kris Muncer, and Kelly Stump. Jenny Pichlik and Angie Miller alternate playing on the team if they are not playing varsity singles the same night at a junior varsity match.

## Football Coaching Duties Shuffled At High School

It was a well kept secret for several weeks, but the fact has emerged that Chelsea High school football coaching duties have been re-aligned.

The major changes include: Jim Ticknor is the new junior varsity coach, replacing Ken Sullins who dropped down to assistant JV coach. Ticknor formerly was an assistant to varsity coach Gene LaFave.

John Dunn, a former Bulldog quarterback, has been hired to assist freshman coach Jim Tallman. Dunn is a non-faculty coach.

The new line-up shows LaFave as head varsity coach, with Wayne Welton as his assistant; Ticknor and Sullins coaching the junior varsity, and Tallman and

Dunn tutoring the freshmen.

Out of the picture entirely is Chris Dimanin, who formerly assisted at all levels but was labeled as assistant frosh coach.

"We decided we should have two coaches assigned to each team," athletic director Ron Nemeth explained, "and that's what we've done."

"All the coaches will be involved at the varsity level to some extent. You'll probably see them all on the sidelines or up in the pressbox during games."

Asked why the changes were not announced before the beginning of fall football practice, Nemeth said, "I honestly don't know. Maybe it's because you didn't ask."

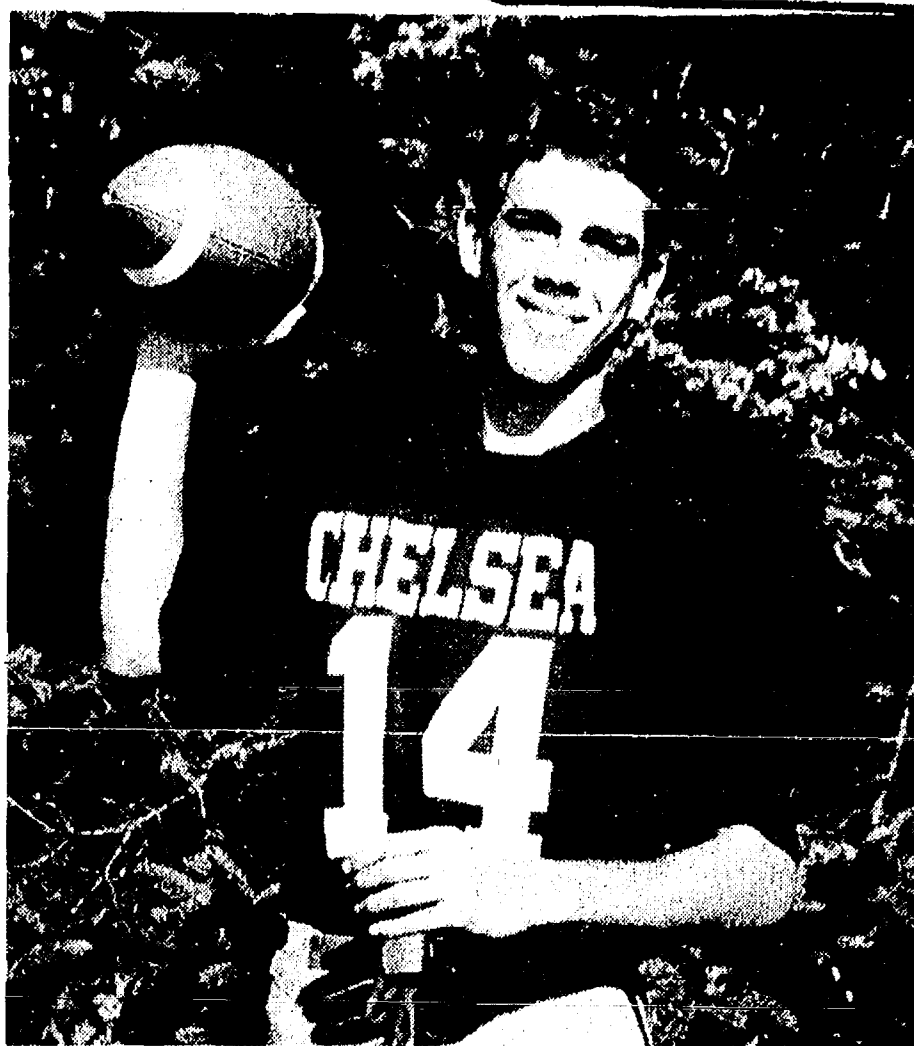

**HAD A BIG NIGHT:** Junior quarterback Dan Bellus, making his first varsity start, ran for one touchdown and passed for another as Chelsea defeated Novi, 12-9, in the Bulldogs' opening game.

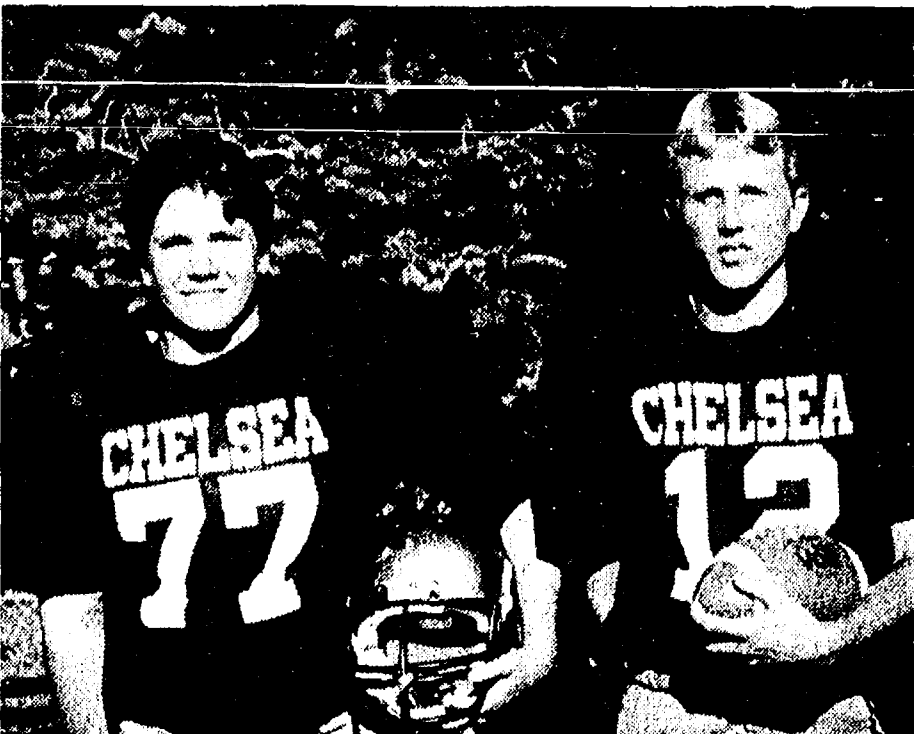

**SOPHOMORES** Matt Steinhauer and Todd Starkey played big parts in Chelsea's opening game win over Novi last Friday. Steinhauer intercepted a pass late in the game to put the victory on ice. Starkey scored what proved to be the winning touchdown with a brilliant piece of running after catching a pass from quarterback Dan Bellus.

### SEC ROUND-UP:

## Opening Grid Games Produce Surprises

There were four winners and three losers among the seven Southeastern Conference football teams last Friday night in a round of non-league games.

Chelsea, Lincoln, Milan and Saline all won their openers. Dexter, Pinckney and Tecumseh lost.

The scores were:

Chelsea 12, Novi 9.  
Lincoln 13, Brooklyn Columbia Central 0.  
Milan 15, Carleton Airport 6.  
Saline 13, South Lyon 7.  
Ann Arbor Gabriel Richard 30, Dexter 6.  
Mason 26, Pinckney 6.  
Hillsdale 15, Tecumseh 0.

As usual in opening games, there were some surprises. Perhaps the biggest was Saline's squeaky win over South Lyon. The Hornets, widely regarded as the best Class B team in the region, had to stop a last play of the game inches short of the goal line to preserve their victory.

South Lyon had all the better of the statistics but hurt itself with mistakes at critical times, blowing several excellent second-half chances to score. Saline, meanwhile, couldn't move the ball when handed opportunities to put the game away.

A second surprise was Tecumseh's loss. The Indians had been considered perhaps the second-best team in the SEC, behind Saline, but didn't show it as they coughed up the ball six times on fumbles and interceptions and drew 85 yards in penalties.

Dexter's trouncing at the hands of Class C Gabriel Richard ruined the debut of new coach Rich Grannis and suggested the Dreadnaughts may have a rough road ahead. They were never in the game as the visitors from Ann Arbor controlled both sides of the line of scrimmage.

Chelsea won its first opening game in three seasons by defeating Novi in a hard-fought battle of defenses. The Bulldogs protected their three-point lead by controlling the ball during the final quarter.

Lincoln impressed with its win over always tough Columbia Central. The Railsplitters, traditionally strong on the ground, showed they can put the ball in the air this year as they scored on pass plays of 65 and 98 yards.

Milan broke an eight-game



## SPORTS NOTES

BY BILL MULLENDORE

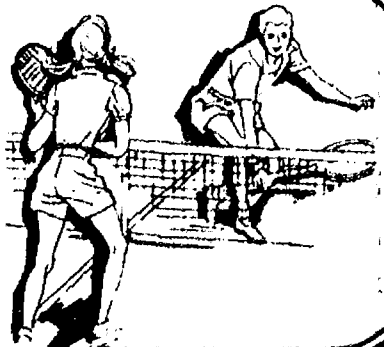

This was written before the University of Michigan football team opened its season against national champion Miami University (Florida) last Saturday.

The Hurricanes came into the contest having played two games and won both impressively. The Floridians defeated Auburn, rated at the top in the pre-season polls, and nationally ranked Florida. In both contests they dominated both sides of the line of scrimmage, which is where football games are won and lost.

Every football coach I've ever talked to has told me that teams show their greatest improvement between the first and second games of the season, and get better yet by the third game. If that's true, and I think it is, Miami should have come to Ann Arbor in peak form.

One factor going against the Hurricanes was that they had to get "up" for a third big game in a row. That isn't easy. Another was that playing for the first time in the giant Michigan Stadium—largest college football arena in the country—before a crowd of 105,000 spectators, most of them rooting loudly for Michigan, can be an intimidating experience. More than one outstanding team has lost its nerve and come apart under that pressure. Playing in Ann Arbor is not easy for a visiting team.

Despite all the optimistic words coming from coach Bo Schembechler and others about the potential of this year's Michigan football team, I have some questions. They won't be answered until the Wolverines have played at least a couple of games.

If the Wolverines can manage to split those two games before beginning their conference schedule, I will start to be a believer. Should they win both, I will decide they are for real. If they lose both, I won't be too concerned, because their conference foes don't appear to be all that tough. Big Ten football is a notch below the best at the national level. Witness, Illinois' shellacking in last year's Rose Bowl. That game should have ended at half-time under a mercy rule.

Michigan is going into the season with an untried quarterback, Jim Harbaugh, and a flock of young men trying to prove they can run at tailback. The offensive line is inexperienced. The guess here is that the offense will struggle through at least a couple of games until it begins to jell.

Long ago I learned that offensive units look awfully good playing against the scrubs in scrimmages, but find out in a hurry that it's a different game altogether when they go up against a first-class opponent.

Harbaugh may develop into an excellent quarterback, but I suspect it's going to take him most or all of this season to learn how to read defenses, check-off at the line of scrimmage and call the right plays, dodge on-rushing linemen when he's looking for a receiver, know when to pull the ball down and scramble, decide whether to pitch or keep on the option, and do the other "little things" that a quarterback has to do to be a winner.

The Wolverine defensive unit is small in over-all size, but quick and mobile, sharp tacklers. They get to the ball in a hurry and gang up. The guess here is that they will be on the field a lot during the early part of the season until the offense gets untracked.

I was surprised to read that Schembechler is counting on a "big play" offense, featuring long-gainers. That is not his style of football. He's a grind-it-out, keep-control-of-the-ball coach in the mold of Woody Hayes who was his mentor.

When you start depending on big plays, you are admitting that you can't control and move the ball consistently.

The Wolverines were 9-3 last year, 8-1 in the Big Ten. The thinking here, for what it's worth, is that they will do very well indeed to equal those marks. An 8-4 record, including 7-2 in the conference, with a trip to one of the second-rank bowl games at season's end is probably a realistic hope.

And that wouldn't be all bad. The competition in big-time college football has evened up a lot in recent years. A team that wins two-thirds of its games has performed very well and need not be at all ashamed of its showing.

## ATTENTION HARD-TO-FIT MEN!

We Are Happy to Announce

MR. DEREK BOLTON

Sales Representative for

LIBERTY GARMENT CO.

WILL BE IN OUR STORE

MONDAY, SEPT. 17

FROM 5:30 to 8 p.m.

THIS IS AN OPPORTUNITY FOR YOU TO SPECIAL ORDER FOR SPRING DELIVERY FROM A WIDE SELECTION OF FABRICS AND COLORS A SUIT, SPORTCOAT, BLAZER OR TROUSER IN YOUR EXACT SIZE.

SHORT, LONG, PORTLY and EXTRA-SIZE as well as "REGULAR".

## FOSTER'S MEN'S WEAR

### ADK

#### SERVICE

Complete Auto Repair

Located on Fletcher Rd. Next to Stivers

475-3101

- TUNE-UPS
- ALIGNMENTS
- SHOCKS
- FRONT END REPAIRS
- AUTOMATIC TRANS REPAIR
- BRAKES
- EXHAUST
- TIRE REPAIRS and More

OWNER:

AARON WARNER

Mon.-Fri. 7:00-6:00  
Sat. 8:00-2:00



# BOWLING

## Tri-City Mixed

Standings as of Sept. 7

	W	L
2-D	12	2
Tindall Roofing	10	4
Bloxom	9	5
McDonald's	9	5
The Village Tap	9	5
Deadly Four	9	5
Centennial Lab	9	5
Chelsea Big Boy	8	6
Chelsea Lanes	7	7
Burnett & Westcott	7	7
Triangle Towing	7	7
Fletcher & Burns	7	7
Stok & Stanley	7	7
Chelsea Hearing Aid	7	7
The Woodshed	4	10
Manchester Stamping	2	12
John Marek	2	12
Countrywide Builders	0	13

Women, 475 series: M. J. Gipson, 192; J. Hafner, 530; P. Craft, 183; C. Burns, 188; J. Schulze, 181.

Men, 525 series: D. Bloxom, 535; M. Burnett, 506; S. Stanley, 532; R. Thirkow, 550; J. Lyster, 589; H. Kunzelman, 541; C. Gipson, 557; J. Harok, 580; D. Boku, 536.

Men, 200 games: C. Gipson, 210; J. Harok, 211; R. Thirkow, 227; M. Burnett, 214; A. Hager, 258, 200.

Men, 600 series: A. Hager, 631.

## Rolling Pin League

Standings as of Sept. 14

	W	L
Kookie Kutters	4	0
Tea Cups	3	1
Grinders	3	1
Coffee Cops	2	2
Jellyrollers	2	2
Sugar Bowls	2	2
Lollipop	2	2
Blenders	2	2
Happy Cookers	2	2
Silverware	2	2
Brusters	1	3
Troopers	1	3
Brooms	1	3
Pols	0	4

140 games and over: H. Smith, 145; L. Stoll, 157; M. Kolander, 149, 183; P. Harok, 167, 181, 184; D. Horning, 149; E. Heller, 147; D. Klink, 165, 145, 157; G. Clark, 171, 140, 152; B. Wolfgang, 140; B. Holst, 149, 186, 177; M. Plumb, 142, 153; M. Ritz, 164, 159; S. Ritz, 154; M. Kozminski, 141, 167, 145; M. Nadeau, 143; R. Musbach, 152, 158; J. Pagliarini, 166, 168; S. Bowen, 154, 169; C. Ramsey, 140; M. Biggs, 178, 156; L. Fowler, 140, 158; M. Wooster, 140, 164; P. Zangara, 167; L. Porter, 159, 147; C. Bacon, 150, 140; C. Brooks, 150; S. Selza, 182; B. Selwa, 177, 187; M. Bredernitz, 177, 144; B. Roberts, 149; B. Griffin, 144; M. Birtles, 143; C. Kiewasser, 177; L. Likavec, 144; S. Nicola, 158, 148; S. Ringe, 173, 163; L. Penhalligan, 153, 215; P. Wurster, 144.

400 series and over: L. Stoll, 431; M. Kolander, 436; P. Harok, 532; E. Heller, 499; D. Klink, 467; G. Clark, 443; B. Halst, 492; M. Plumb, 426; M. Ritz, 402; S. Ritz, 407; M. Kozminski, 443; R. Musbach, 488; J. Pagliarini, 446; S. Bowen, 458; M. Biggs, 488; M. Wooster, 465; P. Zangara, 421; L. Porter, 406; C. Bacon, 419; C. Brooks, 408; S. Selza, 413; B. Selwa, 501; M. Bredernitz, 438; B. Griffin, 423; C. Kiewasser, 424; S. Nicola, 413; S. Ringe, 452; L. Penhalligan, 500.

## Wednesday Owlettes

Standings as of Sept. 5

	W	L
Jerry's Paint & Body Shop	3	1
Freeman Machine	3	1
J. K. Sommers Chiropractic	2	2
Sir Pizza	2	2
Kaiser Excavating	2	2
The Heavy Patch	2	2
Lithographics, Inc.	1	3
Foxy Ladies	1	3

Games over 150: L. Porter, 151; M. A. Walz, 180, 171; K. Adler, 150; M. Roberts, 156; J. Lonsky, 158, 159; S. Ritz, 154, 157, 158; E. Vasek, 524; E. Greenleaf, 150; W. Kaiser, 167, 164; S. Girard, 157; B. Bauer, 168.

Series over 450: M. Walz, 488; L. Morton, 457; W. Kaiser, 452.

## Nite Owl League

Standings as of Sept. 3

	W	L
Unit Packaging	7	0
Chelsea Lanes	5	2
Print Shop	5	2
Charles Trinkle & Sons	5	2
Broderick Shell	4	3
Book Creators	3	4
I.V.E.C. 85	3	4
Polly's	2	5
Springer Agency	0	7

200 games: J. Huehl, 201; B. Wren 202; R. V. Warden, 204; E. Vasek, 213.

## Afternoon Delights

Standings as of Sept. 4

	W	L
No. 2	4	0
No. 3	3	1
No. 4	2	2
No. 5	2	2
No. 6	1	3
No. 7	0	4

Games over 150: M. Hansen, 152; A. Holliday, 157; J. Phipps, 154; L. Richardson, 156; P. Martell, 157; A. White, 168.

## Junior House Ladies

Standings as of Sept. 4

	W	L
Team 7	0	0
Team 4	3	1
Team 2	3	1
Team 3	3	1
Team 5	3	1
Team 1	3	1
Team 6	1	3
Team 8	0	4

Games of 145 and over: K. Conley, 155, 175; M. Prescott, 145, 156; B. Mahler, 174; M. Ritz, 164; M. Kozminski, 175, 148; D. Harris, 145; J. Beauchamp, 148; V. Wurster, 158; P. Williams, 145; C. Corson, 146, 156.

Series of 425 and over: K. Conley, 473; M. Prescott, 438; B. Mahler, 429; M. Kozminski, 437; C. Corson, 430.

## Chelsea Suburban League

Standings as of Sept. 8

	W	L
Edwards Jewelers	2	2
Chelsea Lanes	2	2
Touch of Class	2	2
Huron Valley Optical	2	2
D. D. DeBurring	2	2
After Hours Lock Service	2	2
Woodshed	2	2
Flow Ezy	2	2
Frisinger Realty	2	2
Chelsea Assoc. Builders	2	2
Gambles	2	2
Big Boy	2	2

465 series and over: S. Miller, 484; E. Pastor, 487; J. Boku, 481; D. McCalla, 489; J. Schulze, 508; M. Usher, 495; M. Walz, 497; D. Collins, 507; S. McCalla, 503.

Games of 155 and over: S. Miller, 167, 168; C. Miller, 174; E. Pastor, 184, 171; M. Spaulding, 160; W. Gerstler, 163; G. Reed, 175; F. Ferry, 156, 155; J. Boku, 172, 171; J. Hafner, 177, 168; C. Thompson, 166, 157; B. Risner, 172; M. Sweeney, 185; S. Schulz, 155; D. McCalla, 166; M. Jacobinski, 157; J. Schulze, 168, 197; M. Usher, 175, 189; C. Walz, 178; M. Walz, 157, 192; D. Richmond, 176; D. Collins, 176, 179; D. Clark, 155; M. DeLaTorre, 158, 156; B. Moffett, 155; S. McCalla, 190, 165; K. Tobin, 165; J. Engel, 155; K. Powers, 167; M. Paul, 158; C. Stoffer, 174; P. Harok, 163; S. Bowen, 165.

# Chelsea Golfers Set New School Record In Beating Lincoln

Chelsea varsity golfers set a new school record with a four-man score of 148 while defeating Lincoln by 16 strokes last Thursday afternoon.

The Bulldog linksmen broke the old record by one shot while playing over Lincoln's Hickory Woods home course.

Chelsea coach Ken Larson described the course, which is also home to the Milan golf team, as "short and tight, fairly easy to play if you hit the ball straight but a lot of trouble if you don't."

Doug Otto paced the Bulldogs with a sparkling 34. Eric Schaffner carded a 36, and Mike Carignan and Brian Ackley each came home in 39.

Otto, who injured his back a couple of weeks ago, is playing with a caddy to carry his clubs. "It's legal under the rules if the

opposing coach agrees," Larson said. "Doug can swing well, but he's not quite ready to walk around with a full bag of clubs on his back. So far, the other coaches have been very nice about it, and I'm grateful."

The junior varsity team defeated Lincoln, 168-181, with John Harris and Jon Lane both carding 40's, Rob Murrell a 43 and John Mitchell 45.

On Wednesday, Sept. 5, the Bulldogs defeated South Lyon, 160-168, while playing over the Salem Hills Country Club course. "That is a real tough course," Larson commented. "In particular, the greens are huge. You can be on the green and have a 90-foot putt in front of you."

Schaffner posted a 39, followed by Ackley and Harris at 40 and Otto at 41.

# JV Gridders Open Season With 6-0 Win over Novi

The junior varsity gridders had the honor of opening Chelsea High's football season, and they did it in fine style last Thursday night here with a hard-earned 6-0 victory over the Novi JV's.

The JV's turned what looked like a certain scoreless deadlock into a win with a touchdown late in the fourth quarter on a three-yard scoring burst by Scott Frisinger.

Up to that point it had been a battle of defense, with neither team able to move the ball much. Chelsea blew a couple of early chances, then played most of the rest of the game with their back to the wall as Novi repeatedly threatened.

A couple of dandy punts by Ron Hafley finally got the Bulldogs into decent field position with three minutes remaining on the clock.

Wide receiver Jeff Stacey made a fine catch of a well-thrown pass from quarterback Matt Bohlender on a critical fourth-and-18 play to put the ball on the Novi three and gain a first down.

On the next snap left-side linemen Randy Ferry and Rob Vetr opened up a huge hole, and Frisinger found it to dart into the end zone untouched.

The conversion attempt was fozzled, and Novi had a last shot following a short kick-off, a good

return, and a 15-yard penalty against Chelsea for grabbing a face mask on the tackle.

One pass was batted down, and Bohlender made a beautiful one-handed interception of the next one to give the ball back to the Bulldogs, who ran out the clock.

A happy Jim Ticknor, making his debut as JV head coach, said he was "very proud of the kids for playing good, heady football for all 48 minutes, something you don't see very often."

"Our defense frankly surprised me because I had some concerns about it. Our offense didn't move the ball as well as I thought it would, and we have some work to do there if we are going to be ready to play Saline next week."

Besides Bohlender, Stacey,

Frisinger, Hafley, Ferry and Vetr, Ticknor praised the play of defensive ends Dennis Parisho and Mike Van Riper, outside linebacker Jason Smith, strong safety Joe Eassa, and middle linebacker Marty Poljan.

"If you want to give special credit to somebody, give it to Hafley," he added. "Those two great punts of his turned things around and put us in position to score."

"And don't take anything away from Novi. They played very well, especially on defense. They're tough. That was a good team we beat, and I'm proud of the win. That's what I told the boys in the locker room after the game."

# Girl Harriers 2nd In Strong Field at Invitational Meet

The Chelsea girls cross country team opened its season by finishing second in the 23-team West Bloomfield Invitational last Saturday.

Defending state champion

Jackson Lumen Christi won the meet with 68 points. Chelsea was second at 92.

"The girls ran very well, but we still have a lot of work to do," coach Pat Clarke said. "We are making progress at running as a group."

The Bulldogs were paced by Melanie Flanigan, 14th (21:33) and Amy Wolfgang, 15th (21:34).

Other placers were Kasey Anderson, 17th (21:38), Cathy Barham 18th (21:39), Mary Ann Richardson 28th (22:13), Kim Allen 33rd (22:27), and Laura Damm 50th (23:07).

In junior varsity action Chelsea placers out of 168 runners were: Kim Collins 12th (22:40), Robin Mock 23rd (23:21), Alisha Darow 34th (23:56), Ann Brosnan 36th (24:00), Wendy Hunn 42nd (24:15), Jennifer Rossi 50th (24:38), Susan Jaques 52nd (24:39), Anna Muncer 57th (24:49), Kim Degener 61st (25:01), Shanda Friday 62nd (25:02), Debby Tift 79th (25:45), and Cathy Burkel 80th (25:46).

West Bloomfield with an experienced team, and this year we were 14th out of 26 teams with almost an entirely new team."

The meet was won by Jackson Lumen Christi. Leading the Bulldogs was junior Tim Bowdish, in his first varsity race, who finished 16th (17:17) to win an individual medal.

Freshman John Cattell also ran very well, finishing 55th out of 182 runners at 18:24 over the tough 5,000 meter course.

Other Bulldog placers were: Jared Bradley 64th (18:31), Bob Torres 104th (19:07), Allan Kuhl 124th (19:48), Lee Riemenschneider 136th (20:10) and Kyle Kemmish 144th (20:21).

In junior varsity action involving more than 400 runners, Bulldog placers were: Jason Creffield 56th (19:22), Charlie Koenn 80th (19:35), Jeff Wheaton 104th (19:54), Steve Hunn 159th (20:31), Pete Hanna 183rd (20:50), Tucker Lee 188th (21:03), Brian Coy 195th (21:19) and Bobby Pratt 196th (21:20).



## OUT IN THE OPEN

By BILL MULLENDORE

Registration, licensing, confiscation—all are dirty words in the vocabulary of gun owners.

The fact is that all are written into existing gun laws to some extent. I don't see anything wrong with the principles that the words stand for, and suggest they should be strengthened and better enforced.

The best parallel I can think of is the right to own and drive an automobile. It definitely is a qualified right, subject to termination if abused.

When you buy a car, you have to obtain a title, a piece of paper which shows that you legally bought and own the vehicle. You have to get a certificate of registration every year, have it with you whenever you drive, and be prepared to produce it on demand of a police officer.

You also must have in possession a slip of paper proving that you are insured against any damage you might do to other persons or their property.

Beginning drivers have to take and pass a course on how to drive. To get an operator's license, they have to pass a written test to prove they know the traffic laws and a road test to show that they know the mechanics of operating a motor vehicle.

Driver's licenses can be restricted, suspended or revoked at the will of the courts for infractions of the law. In any case, they must be renewed every three years, and written tests have to be passed at the time of renewal.

I see nothing wrong with any of that, having lived with the system for more than 40 years, and suggest that something similar should be established for gun ownership and use.

The argument gun owners make against registration is that the system might someday be used as a way to confiscate firearms. If that is a worry—and it isn't to me—then we had better all get busy and change our form of government, fast. If guns could be confiscated, so could cars and real estate, which are also registered to their owners.

It wouldn't bother me a bit to buy a gun and have it put on record somewhere that I indeed did make the purchase, and I am the lawful owner of the weapon. Nor would it shake me up to register the gun and prove that I am competent to use it as a prelude to obtaining a license to shoot it.

The titling-registration-licensing system for motor vehicles doesn't work perfectly by any means, but it has some advantages. For example, most stolen cars are recovered because they can be traced; most stolen guns aren't because they can't be.

I don't think it would be a bad idea, either, if gun owners were required to carry insurance against property damage and personal injury to others.

Some of the elements of the legal system for gun ownership that I am suggesting are already in place. Hand-guns have to be registered, and a special, hard-to-get permit is required to carry them as concealed weapons. You must pass a four-hour training course before you obtain your first hunting license. Judges can suspend or revoke your hunting privileges for extreme and/or repeated violations of the game laws, and they can take away your firearms under some circumstances.

One of the better things that has happened in Michigan was enactment a few years ago of a law mandating a one-year prison term for a felony crime committed with a gun. Trouble is, that action was not accompanied by appropriation of money to provide the additional needed prison space. Much of the over-crowding in the prison system can be traced to the lack of foresight. If you are going to put criminals away, you must have places to put them.

No set of laws can possibly eliminate misuse of guns, any more than the motor vehicle laws prevent all abuse of cars and trucks. What I'm suggesting is that we can do a whole lot better in the area of gun control without trampling on the right to use firearms responsibly.

Subscribe today to The Standard

## Jim Krichbaum Aces Third Hole At Waterloo Course

Jim Krichbaum of Chelsea scored a hole-in-one on the 153-yard third hole at Waterloo golf course while playing in the Chrysler Proving Grounds league on Sept. 4. He used an eight iron for his perfect stroke.

It's a blind hole, which can't be seen from the tee, so Krichbaum had to go find his ball in the cup.

## Lantis, Wojcicki Named Starting Hillsdale Gridders

Chelsea's Jeff Lantis and David Wojcicki are listed as starters in Hillsdale College's fall football lineup.

Lantis, a junior, is scheduled to play at split end on offense. Sophomore Wojcicki is slated to be a cornerback on defense.

## DUE TO GREAT PROFIT LOSS

we have replaced our cook and recipes for pizza that are better than ever now!

## UNADILLA STORE

# UNADILLA STORE AND DELI

CENTENNIAL STORE SINCE 1873

13329 UNADILLA RD. UNADILLA, MICH. 498-2400

SUNDAY THROUGH THURSDAY, 10 a.m. to 10 p.m.  
FRIDAY & SATURDAY, 10 a.m. to 11 p.m.

ORDER PIZZAS FROM THE OLDEST STORE IN LIVINGSTON COUNTY, DOWNTOWN UNADILLA

Vegetarian, Salad, Chocolate or other Any Way All Real Ingredients

Order from 4 p.m. Until 1 Hour Before Closing  
Friday, Saturday and Sunday

You've tried the rest... Now get the BEST!

Also, Sandwiches, Stuffed Pizzas & Breadsticks Anytime.

WATCH FOR OUR TAKE-OUT SODA FOUNTAIN  
REAL ICE CREAM

FISHERMEN - Live Balt, Minnows, Fishing Poles, Lures, etc.

ALSO WE HAVE GROCERIES - LIQUOR - BEER - WINE  
POP - FISHING NEEDS - ETC.

CHECK OUT ALL OUR LATEST MAGAZINES & BEST SELLER BOOKS

## HAND-DIPPED ICE CREAM CONES

## LIQUOR SALES ON SUNDAY AFTERNOONS

## AL'S TAXIDERMY

AL'S ANNUAL BIG BUCK CONTEST  
Starting Oct. 1 thru Dec. 31

8370 W. Huron Rv. Dr., Dexter  
Ph. 426-3571

Call for information  
LOW PRICES - LICENSED

## For insurance call

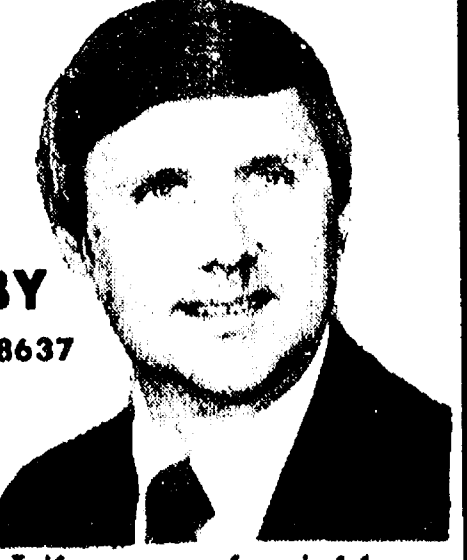

JERRY ASHBY  
102 E. Middle 475-8637

Like a good neighbor,  
State Farm is there.

State Farm Insurance Companies  
Home Offices, Bloomington, Illinois

# JOIN A FALL LEAGUE

## Sign Up Now!

Spots available for complete teams, couples and individuals in women's leagues, men's leagues, mixed leagues and youth leagues.

Sunday.....Mixed, 5:45 p.m. & 8:00 p.m.  
Monday.....Men's, 9:00 p.m.  
Tuesday.....Ladies, 9:00 a.m. & 12:30 p.m.  
Wednesday.....Seniors, 1:00 p.m.  
Ladies 6:30 p.m. & 9:00 p.m.  
Thursday.....Ladies, 12:30 p.m.  
Mixed, 9:00 p.m.  
Friday.....Mixed, 12:30 a.m.,  
6:30 p.m. & 9:00 p.m.  
Saturday.....Youth Leagues starting Sept. 8

Open Bowling - Mon. thru Thurs. 12 Noon to 11 p.m.  
Until Aug. 31

## CHELSEA LANES, INC.

Featuring the Mark IV Lounge  
1180 S. Main St., Chelsea Ph. 475-8141



# Girls Varsity Basketball Team Defeats Fowlerville, Moves to 1-1

The Chelsea girls varsity basketball team has opened the season with a 1-1 record. The team beat Fowlerville 46-39 on Sept. 4 but lost to South Lyon, 33-47 on Sept. 6.

According to coach Jim Winters, Chelsea played a close game against Fowlerville. Chelsea trailed Fowlerville until most of the third quarter before taking over the lead with 11 straight points.

"We were never behind after that," said Winters.

Chelsea scored 7 points behind Fowlerville's 10 in both the first and second quarters for a half-time score of 20-14 in Fowlerville's favor. The third and fourth quarter went to Chelsea with 16-9 and 16-10, respectively.

Beth Unterbrink was this game's leading scorer with a solid 24 points. Joann Tobin and Samantha Collinsworth rebounded 11 times each.

Chelsea made 22% of its field goals with 17 out of 76 and 46% of its free throws with 12 out of 26. The team rebounded 42 to Fowlerville's 37.

"It was a typical first game. We made a lot of mistakes but we played fairly well in the second half. A lot of points came off of defense which is what we hope to do this year," said Winters.

"The South Lyon game did not go quite so well because of a tough defense from the opposing team. We got behind early and stayed behind. They really dominated us all over the floor," said Winters.

South Lyon topped Chelsea by 14-7 in the first quarter, 9-6 in the second and 17-9 in the fourth. Chelsea edged ahead of South Lyon in the third quarter with 9-7.

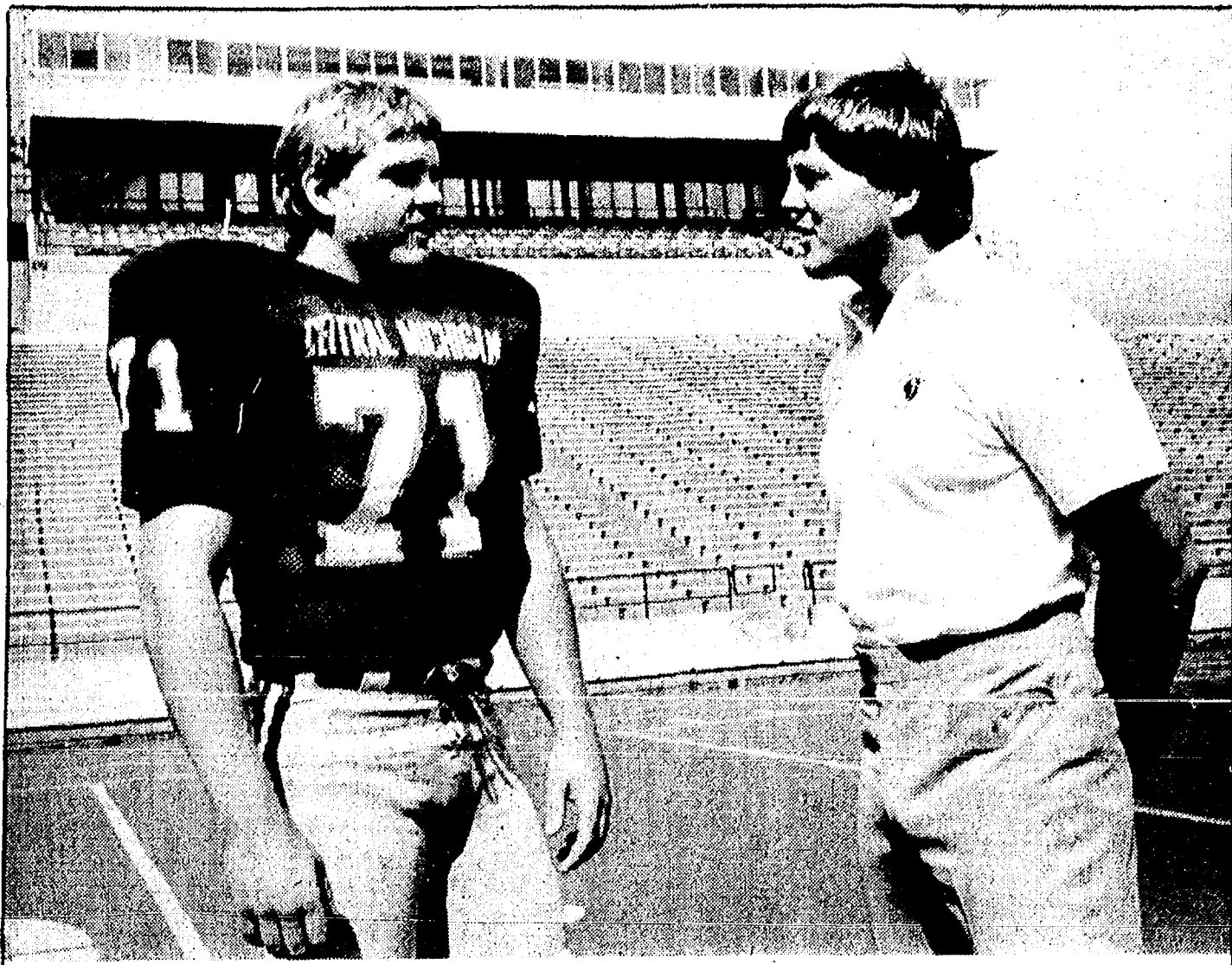

RICK POLJAN of Chelsea is a starting sophomore tackle for the Central Michigan LaFleur. University offense this season. The 6-3,

Joann Tobin and Kristi Headrick were leading scorers with 11 points each. Headrick was also the leading rebounder with 7. Chelsea made 10 out of 54 field goals or 18%, and 8 out of 26 free throws or 31%. They rebounded 28 times to South Lyon's 30.

The team's next games are 6 p.m. Sept. 13 at Monroe St. Mary's and a home game against Gabriel Richard from Ann Arbor at 5:30 p.m. Sept. 20.

## Girls JV Basketball Wins First Two Games

Chelsea girls junior varsity basketball team won both of their season opening games. While a game against Fowlerville on Sept. 4 began sluggishly, Chelsea won 30-12. The team picked up considerably in a second game against South Lyon on Sept. 6, winning 64-26.

The opening quarter of the Fowlerville game began with a score of 4-2. Chelsea picked up on offense in the second quarter for a half time of 14-4. The team played a consistent game in the second half with a third quarter score of 8-6 and fourth quarter of 8-2.

"The game was sluggish. Sometimes on a first game, the ball doesn't go in as much as it should," said coach Paul Terpstra.

The team, however, played "aggressively and intensively on defense," he said.

While shooting did not go particularly well, Chelsea did very well on rebounding. The team made 15 out of 69 shots or 22%, and did not make any of their 10 free throws. However, Chelsea outrebounded Fowlerville 52 to 20.

"The key is we completely dominated the rebound statistic," said Terpstra.

Sally Wilson and Chris Zerkel were the two leading scorers for the game. Wilson made 8 points and 9 rebounds and Zerkel rebounded 19 times and also made 8 points.

According to Terpstra, Chelsea played better offense against South Lyon. "Many of our points on offense were initiated by good defense. We would steal the ball and get easy shots. Offense was consistent throughout the game and defense got better as we went along," he said.

Chelsea stole the ball 35 times

throughout the game.

The first quarter closed with 13-9. Chelsea stole the ball quite a few times in the second quarter and scored 23-8 for a half time of 36-17. The game continued to go well with 18-7 in the third quarter and 10-2 in the fourth.

Shooting improved by 9% from the previous game. The team made 24 out of 77 attempts or 31%. The free throw statistic increased dramatically from 0 to 46%. Chelsea made 16 out of 35 attempts. The team continued to outrebound their opponents by 43 to 32.

Leah Enderle led the game's top scorers with 15 points. Trish Matloff scored 11. Cris Zerkel earned 10 points and rebounded 5 times. Karen Weber and Dawn Weatherwax each made 7 points. Jody Keezer and Mary Lou Lazarz each made 5 rebounds. Peggy Hammerschmidt scored 5 points. Kim Ferry scored 5 and rebounded 6.

The two wins put the season record at 2-0.

The team will play Sept. 13 at Monroe St. Mary's at 6 p.m. and a home game against Ann Arbor's Gabriel Richard on Sept. 20 at 5:30 p.m.

## Skating Instruction Offered at Ice Rink

Veterans Park Indoor Ice Arena is currently accepting registrations for the 1984-85 Instructional Ice Skating Program. Classes for ages 3½ through adult are offered, with Session 1 beginning Oct. 8. In-person registration is available at Veterans Arena, 2150 Jackson Rd., Monday through Friday between 9 a.m. and 5 p.m., or at the Department of Parks and Recreation between 7 a.m. and 5 p.m.

## Girls Tennis Team Beats Hartland, Loses to Howell

The Chelsea Netters won 6-1 over Hartland Sept. 7 but lost to Howell 1-6 Sept. 8. The girls tennis team stands 1-1 after playing the first two matches of the season.

Chris DeFant, playing number one for the Bulldogs, suffered the only loss against Hartland to Sandy Andrews, 6-1, and 6-1. She played an excellent game against Lori Lane of Howell but lost three sets, 6-2, 6-2, 6-2.

Melanie Mills at the number two spot is now 2 for 2, winning over Hartland and Howell. She played a marathon match against Hartland which went for three sets and three and one-half hours. Her scores against Michelle Partman were 5-7, 6-2, 13-11. In the Howell game, she scored 6-4, and 7-5 against Mary DeVero.

Jackie Boosie at the number three singles spot won over Kathy Provo of Hartland 6-4, and 6-1 but lost 6-1, 6-1, to Jill Nyzowiy of Howell.

In doubles play, Dawn Olson

and Carol Nix won three sets over Meek and Andrade of Hartland, 2-6, 6-4, 6-1 but lost to Murray and Smith of Howell, 6-4, 6-4.

Second doubles, Deana Slusher and Karen Killilea won over Andrade and Kopriva of Hartland, 6-1, 5-7, 6-2 but lost to Murray and Smith of Howell, 6-4, 6-4.

The third doubles team of Anne Acree and Laura Nix won over Hubbs and O'Neal of Hartland 7-5, 7-5, but lost to Earl and Souva 6-2, 7-5.

Chelsea's next matches are against Pinckney Sept. 12 and Williamston Sept. 13.

Parents of all varsity and junior varsity players are invited to a parents night for the Pinckney match on Sept. 12. All matches are played at 4 p.m. The varsity team will play at the high school and the junior varsity team at North Elementary. Those interested may get acquainted with coaches and players. Parents will be recognized at this time.

## Few Local Landowners Sign for Public Access

Only six Washtenaw county landowners have signed up to make their lands open to hunting this fall under the state's public access program. The six parcels total 348 acres.

Under the program, owners lease hunting rights to the state, and receive payment in the form of a rental fee. Those who lease their lands must open them to public hunting but can control the number of users.

The program is paid for from the proceeds of a Public Access Stamp, which all southern Michigan hunters must buy for \$1.10 and carry with them. Only exceptions are senior citizens and residents hunting on their own property.

"We tried hard to get leases in Washtenaw county," a spokesman for the DNR's Jackson district office said, "but we encountered a lot of resistance."

"The closer you get to the Ann Arbor-Detroit area, the harder it is to find landowners willing to sign up and participate. Frankly, there have been some bad experiences in past years, and the word apparently has gotten around."

Of the nine counties in DNR district 13, Branch led with 8,521 acres registered under the public access program. At the bottom was Washtenaw with 348.

In between were Eaton, 4,682; Calhoun, 4,058; Hillsdale, 2,765; Ingham, 4,209; Jackson, 3,684; Livingston, 2,106, and Lenawee, 487.

The Standard is not printing the names and addresses of those few local landowners who are enrolled in the program, for fear that publicity will result in an overrun of hunters.

## Ladies Swimming Program Offered

A fitness program for women is being offered at the Chelsea High school pool. Ladies Swim & Trim is scheduled on Tuesday nights, from 8:30 to 10 p.m. Jon Oesterle is instructing the program.

The program is open to women of all age groups. According to Larry Reed, pool director, women ranging from high school students to senior citizens have participated in previous programs.

The program is intended to help burn calories. Oesterle will lead participants in 45 minutes of dry-land exercises in the gym followed by 45 minutes of organized swimming activity, said Reed.

"It's sort of aerobics but it's not dance-oriented," said Reed.

## Hockey Registration Taken for Adult Series

Registration forms for the 1984-85 Adult Hockey Program sponsored by the Ann Arbor Department of Parks and Recreation are now available.

Registrations may be obtained on the fifth floor of City Hall between the hours of 7 a.m. and 5 p.m., Monday through Friday, or Veterans Indoor Ice Arena, College Shoe Repair and Stein and Goetz Sporting Goods. Programs offered are the Senior Hockey League, "Recreation" League, and "Old Bucks" League.

## Sixteen Floats Ride Through Fair Parade

Sixteen floats rode through the Chelsea Community Fair parade. Six were under the youth division and 10 fell under the adult category.

First prize winner under the adult category was a float by the Chelsea Senior Citizens. The float featured the Chelsea Senior Citizens Kitchen Band. The Inverness Snowmobile Club featured the North Lake Queen, a boat that was built for the Chelsea Sesquicentennial parade. That float won second place and \$45. First prize award was \$60.

Dexter Mill's float featured fair queen candidate Laurie Brassow. The float showed the mills emptying into a truck. It won a third place and \$35. The fireman's award went to Chelsea McDonald's. Fair queen candidate Mary Ann Richardson rode with crepe paper gremlins and the hamburger. Fourth place award was \$25.

Atkinson Chiropractic Clinic also entered a float in the adult category. It featured Fair Queen candidate Jennifer Lindsay. Several young bowlers rode the float for Chelsea Lanes. Chelsea Kiwanis Club had a simple message: "Make Every Child Special Through Kiwanis Involvement." Fair Queen candidate Debbie Cox rode the float in a wicker chair.

Chelsea Big Boy's float featured Fair Queen candidate Tonya Lee Yost, a waving Big

Boy and a hammock. Chelsea Historical Society brought back their float from the Sesquicentennial. They had a miniature clocktower and railroad station.

Chelsea United Methodist Retirement Home had a church theme including crosses, an altar, pews and people.

The Class of 1986 took first place in the youth division. The theme was "Taking A Chance for Heaven." Fair Queen candidate Laura Damm rode atop a heavenly throne as blue water flowed down the stairs beneath her feet.

The Class of 1988 sponsored two Fair Queen candidates, Rebecca Dent and Wendy Hunn and won second place. Their theme was "Crossing Over Bigger and Better Things." Roger Corners Herdmen 4-H took third prize with the theme "Hats Off to 4-H" and Fair Queen candidate Amy Wolfgang.

Candidate Kelly Ghent rode the Class of 1987 float to a fireman's award. The float featured bouquets of flowers and wooden pedestals. "Each Step Brings Us Closer to Our Goals" was their theme.

The Terrific Tailors 4-H Club entered a float with the theme "4-H Is A Picnic of Fun" and Fair Queen Mary Grifka. Several youngsters rode with Grifka through the parade. The Class of '85 also entered the youth division.



THESE THREE GENTLEMEN are winners David Duible (right) and third place John Stachnik (left). Roger Roehm (center) placed first, followed by second place



MEMBERS OF CUB Scout troop 455 put the final touches on their float "CUB POWER" for the Children's Parade. The float displayed a pinewood derby, wooden cubby figure, miniature Christmas tree and a Webelos camping tent.



COMMUNITY FAIR BOARD members sat on bales of hay as they rode in the fair parade, culminating the year-long planning efforts to produce a crowd-pleasing annual event.

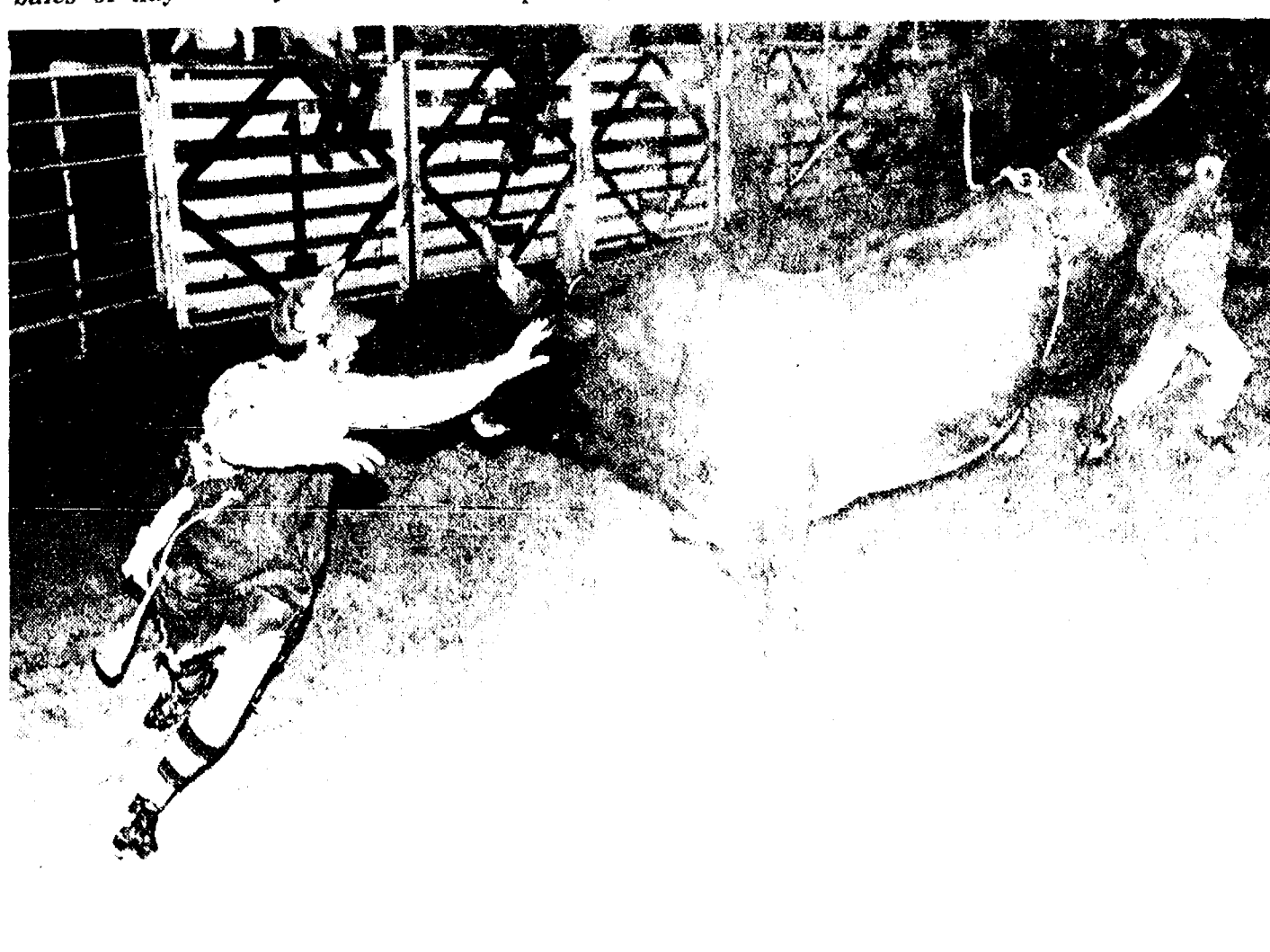

CLOWNING IS SERIOUS: The role of a rodeo clown may look like fun, but it isn't. The clown is supposed to get the attention of Brahma bulls and bucking horses that have thrown their riders and

## Instructional Swim Program Offered at Ann Arbor Pool

Registration is currently in progress for the instructional Swimming Programs offered at Mack Pool by the Ann Arbor Department of Parks and

Recreation. Classes for ages three months through adult are available at various skill levels. Register in person at Mack

Pool, 715 Brooks St., Monday through Friday between 9 a.m. and 5 p.m. or the Department of Parks and Recreation, located on the fifth floor of City Hall, between 7 a.m. and 5 p.m.

For information on mail-in registrations call Mack Pool, 994-2298 or the Department of Parks and Recreation, 994-2780.

**Tell Them You Read It In The Standard!**



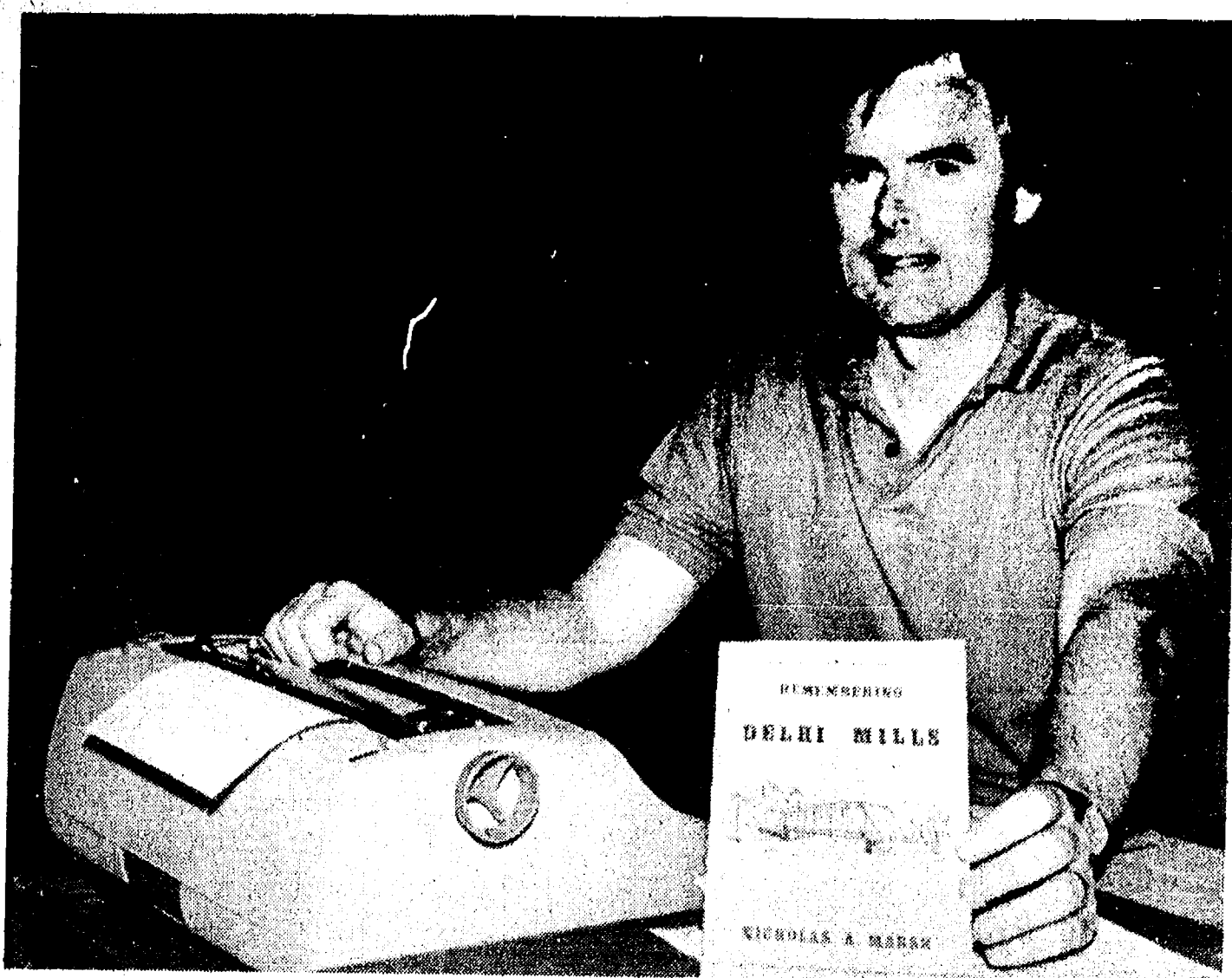

WHAT BEGAN as a search for ancestry ended as a book on Delhi village. Nicholas Marsh took seven years to pull together bits and pieces of information to write his book, "Remembering Delhi Mills," which has now been published and is available in local bookstores.

## Search for Roots Leads To Book on Delhi Village

Nicholas Marsh's ancestors came to the Delhi area in the 1830s. But when Marsh tried to learn more about his family, he couldn't find much historical information on the area.

So Marsh spent seven or eight years piecing together facts from land records, newspaper articles including the Dexter Leader's, cemetery records and leads from older Delhi residents. Then, he wrote a book: "Remembering Delhi Mills."

"I've always liked history and I read a lot of local history. I liked them and I was confident I could write them," said Marsh.

Marsh's book is not just a family history. The book gives a detailed history of the Delhi village from 1827 to 1917—the village's first 90 years "from the original land grant signed by President John Quincy Adams, to the great cyclone which struck during World War I," said Marsh.

The book highlights events corresponding to the village's leader's lives, and the role of the

railroad in the village's prosperity. It also covers the industrial river development (the mills), the famous wrought-iron bridge, and the village's decline.

Marsh had to spend so many years collecting information because his sources were few and far between. A prime source—early Scio township records—was destroyed in a fire long ago.

Marsh spent another year writing the book. He acted as his own publisher. The first of 300 copies came out July 20.

Marsh was born in Ann Arbor in 1949 and graduated from Pinckney High School in 1967. He studied history at Eastern Michigan University but changed to majors in education and science.

Marsh served in the army during the Vietnam era from 1971 to 1974 (although he didn't go to Vietnam). Upon returning to civilian status, he attended Central Michigan University. He received a masters in counseling psychology in 1977.

After working as a veteran's counselor for three years, Marsh accepted a job as a guidance counselor in Kentucky in 1982. He currently lives in Kentucky with his wife Susan. The couple were married in 1981. Marsh moved to join his wife who is in the American Saddlebred horse business.

Copies of the book are available at Borders Book Store and Little Professor Book Store in Ann Arbor, the Dexter Card and Gift

Shop, and Riverside Castaways in Pinckney. Copies may also be obtained from the author by sending \$8.75 plus \$1.00 for postage to P.O. Box 148, Lakeland, Mich. 48143.

## Guyer Resignation Called Loss to Michigan Farmers

The resignation of Gordon Guyer as director of the Cooperative Extension Service, effective Dec. 31, will leave a void in Michigan agriculture that will be difficult to fill, according to Michigan Farm Bureau President Elton R. Smith.

"His years of service, dedication and commitment to our state's agricultural industry have earned him the respect and gratitude of Farm Bureau members throughout Michigan," Smith said.

Guyer was the recipient of Michigan Farm Bureau's highest honor, the Distinguished Service to Agriculture, in 1983. Smith said this tribute was paid to Guyer on behalf of the organization's over 80,000 member families for his numerous contributions to the agricultural industry.

"They paid him tribute particularly for being a guiding force behind the establishment of MSU's world-renowned pesticide research center."

"Michigan agriculture has long been the beneficiary of Gordon Guyer's quality leadership and his extraordinary concern for the future of farming," Smith said.

## Today's Investor

By Thomas E. O'Hara  
Chairman, Board of Trustees  
National Assoc. of Investors Corp.  
& Editor, Better Investing Magazine

Q. I have been trying to build a holding of stock by making a purchase every time I can save up \$500. I called my broker this week to make a purchase and when I got my bill I had a rude surprise. The charge for buying \$490 of stock was \$40. That is almost 10% of my purchase and it will take me more than two years of dividends just to cover the cost of buying the stock. I have bought over \$10,000 of stock by buying a little at a time and it is worth over \$12,000. I like what I am doing, but I'm wondering if you could tell me if there are any ways I could buy stock at less cost?

A. A number of the major brokerage firms have recently raised their commissions on small orders and this is certain to drive individuals to other ways of buying stock. Fortunately there are a number of things you can do.

There are a large number of banks that are now offering discount type brokerage service. You have to be careful, however, because some of these have a minimum charge that is substantial. The thing to do is call and tell them exactly what you want to buy and ask what the charge will be. You'll find discount brokers listed in the Yellow Pages and I would do some shopping by calling three or four.

From the information you gave me, I notice that you are repeating the purchase of the same stocks three and four times. I would check and see if these companies have Dividend Reinvestment Plans. The ones you listed do and you should join them. There is no cost to do that.

All you have to do is ask the company for the forms to join its Dividend Reinvestment Plan, fill them out and return them to the company. Once you have taken that step you can send your \$500 to the company's Dividend Reinvestment Agent and shares will be bought by the company and placed in your account. The company will pay the commission charges for you.

There are hundreds of corporations which make this service available and you shouldn't hesitate to use it.

To use those plans you do have to make your first purchase of stock through a broker. To skip this step the National Association of Investors Corp. has a plan where you can buy the stock of a growing number of companies. You do have to pay \$27 to join NAIC, but you can then buy as little as just one share of stock for a one time service fee of \$5.

Plans such as these have two important features: (1) You as the investor can buy stock at practically no cost. (2) Most importantly you can make small regular purchases over a period of time. You buy on the installment plan. Experience of many investors over many years has shown that one of the surest ways to build wealth in the stock market is to select two to five good growing companies and invest regularly in them over a long period of time. It's difficult for most people to continue investing in those times when the market is going down, but those who do are usually richly rewarded.

There are plenty of ways you can invest without paying high costs for doing so and I hope you'll continue your program with one of them.

Mr. O'Hara welcomes your questions and comments, but will answer only through this column. Readers who send in questions on a general investment subject or on a corporation with broad investors' interest whose questions are used, will receive a complimentary one year's subscription to the investment magazine Better Investing magazine or information about investment clubs to any reader requesting it. Please send your request to: Today's Investor, P.O. Box 220, Royal Oak 48068.

About 32.7 million children—well over half of all children under age 18—had a mother in the labor force in March 1984. More than 9 million of these children were under 6, and 14.7 million were 6 to 13, age groups requiring either full-day care or after-school care, according to the Bureau of Labor Statistics of the U.S. Labor Department.

## MICHAEL W. BUSH

C.P.A., P.C.

CERTIFIED PUBLIC ACCOUNTANT

6790 Dexter-Townhall Rd., Dexter  
Ph. 426-4556

Computerized Bookkeeping,  
Tax & Consulting Services,  
Personal Business, Farm,  
Corporate

Monday-Friday, 9 a.m. - 5 p.m.  
Evening & Saturday appointments available

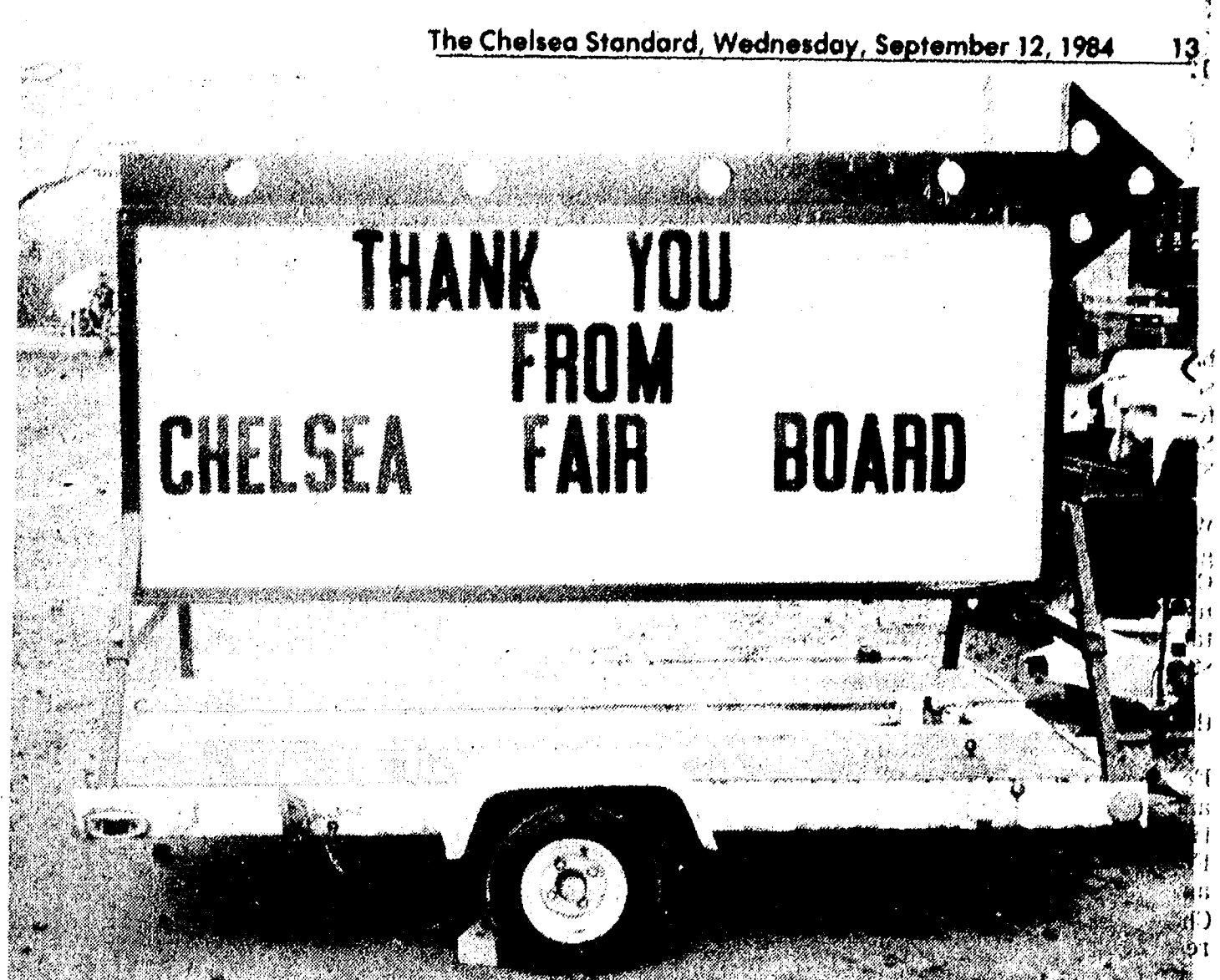

A NICE SIGN TO SEE: This sign posted near the east entrance to the Chelsea Community Fairgrounds sort of summed up the experience of the event. It was nice to be told thank-you for coming and participating.

## Family Practice Center Announces Fall Activities

The following programs and activities will be offered at the University of Michigan Family Practice Center (FPC) in Chelsea. All programs will be held in the FPC classroom unless otherwise noted.

Persons desiring further information should call 764-8010.

**New Beginnings**—Grief group was established to assist people in resolving their grief over the death of a loved one. This group meets on the first and third Thursday of each month. There is no registration and no cost. Often, people bring friends for comfort and support. For further information call the FPC at 475-1321, ext. 430.

**Lamaze**—The Lamaze Childbirth Preparation Association of Ann Arbor, Inc. has classes available at the FPC. A four-week session will be offered beginning Thursday, Sept. 6. Call 475-1321, ext. 430 to register. A six-week session will be offered beginning Saturday, Oct. 13. Call 761-4402 to register.

**Speakers Bureau**—The FPC offers the service of a speakers bureau to any community group or organization. Physicians, social workers, nurses and other health care professionals are available to speak on a variety of health-related topics. The service is free, and speakers should be requested at least three weeks in advance. Call 475-1321, ext. 272, to make arrangements.

**Continence Program for Women 55 or Older**—If you are,

or know, the one in five older women who has a urine control problem, we may be able to offer help. Learn about available services at little or no cost to women. The program will be presented on Thursday, Sept. 20, 7:30-8:30 p.m. The program will be free, but pre-registration is requested at 764-8010.

**Family Portraits**—Sponsored by U. of M. Friends of University Hospital. Support the Friends by accepting their free gift of an 8x10 un-retouched color portrait of your family on Saturday, Sept. 29, and Sunday, Sept. 30, at the FPC. Sittings will be by appointment only and may be scheduled by calling collect, Portraits by Julie at (313) 750-0830, weekdays 9-5.

**Run... for the Best of Your Life**—A special run in connection with American Running and Fitness Day will be held on Saturday, Oct. 13. The goal of Running and Fitness Day, now in its 14th year, is to encourage Americans to make safe, enjoyable exercise a part of their daily lives.

The Family Practice Center will be the local site for this "fun run." There will be no registration fee, but you are asked to call 764-8010 to sign up. A one and a five-mile course will be offered. The run will begin at the FPC at 9:30 a.m. Other special activities to be offered in connection with this event are as follows:

**Sports Medicine Clinic**—Sports injuries, why they happen and how to prevent them. Informa-

tion on treating an injury will also be covered. Tentatively scheduled 7-8 p.m. Thursday, Oct. 11.

**Carbohydrates, Breakfast of Champions**—A special nutritional session will be held to discuss diet and nutrition for athletes, Oct. 4, 7-8 p.m.

**Running, How To Begin A Program**—The basics of beginning a running program will be discussed to include the who, how, why, when and where, Oct. 4, 8-9 p.m. There is a \$2 registration fee for the above clinics, payable at the door. Pre-registration is requested by calling 764-8010.

**Sodium and You**—Learn what foods are high in sodium and how to reduce sodium intake in daily foods. Recipes and cooking will be discussed. This will be presented by Julie Say, community nutritionist who is on staff at the FPC and Chelsea Community Hospital. The program will be presented on Tuesday, Nov. 13, 7:30 p.m. A \$2 fee is payable at the door, and pre-registration requested by calling 764-8010.

**Playground First Aid**—This is a first aid class focusing on the injuries incurred by school children. It will be information useful to teachers, playground supervisors and parents alike. The session will be held on Tuesday, Oct. 23, 7-9 p.m. in the FPC classroom. Pre-registration is requested. \$2 fee payable at the door. Call 764-8010 to register.

**Cross-Country Ski Pre-Season Clinic**—If you can walk, you can (Continued on page 15)

## The Chelsea Standard

Save 45%  
September Sale

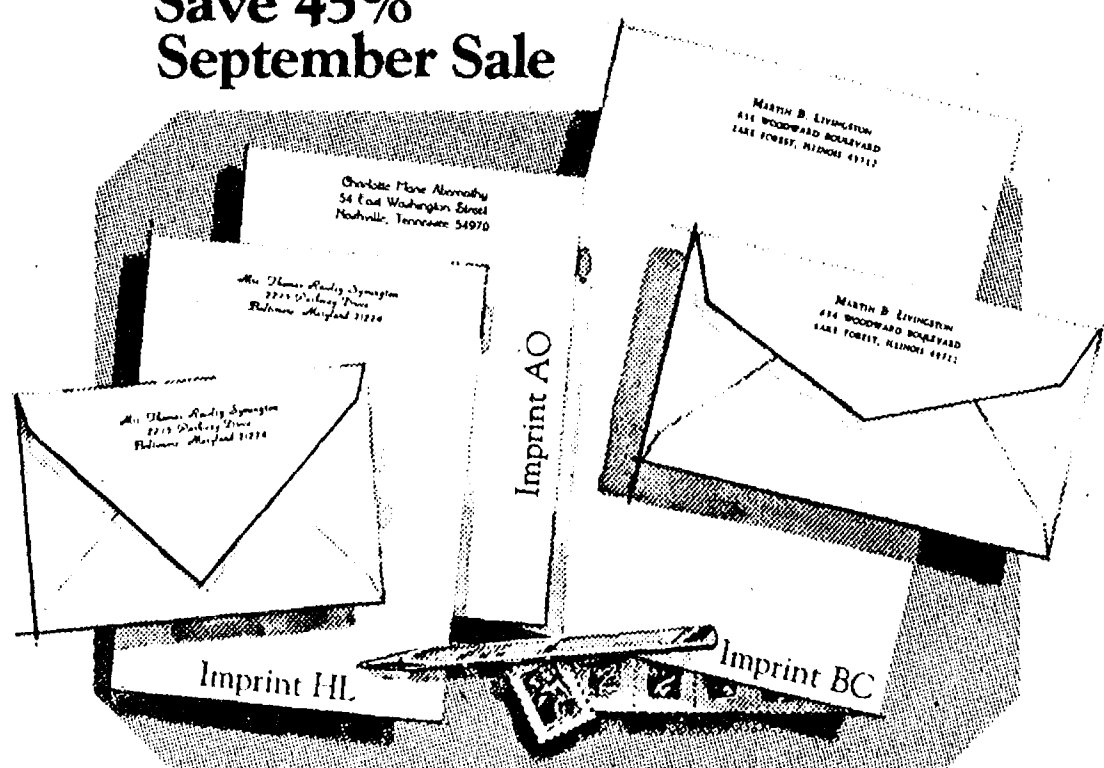

Rytex Antique Vellum Stationery

10.95  
regularly \$20

The subtle laidmark pattern in this handsome paper dates back to the beginning of papermaking when handmade sheets were placed on latticed racks to dry in the sun. Today Antique Vellum still bears this handworked touch, refined for use with modern pen or typewriter. Select from luxury shades of white, pale blue or soft grey paper in princess (5 3/4") or monarch (7 1/4" x

10 7/8") sizes. Choice of imprints shown (HL, AO, BC) in deep blue or dark grey ink. Gift boxed, 100 princess sheets and 100 envelopes or, 80 monarch sheets and 80 envelopes.

Suggestion: 50 extra, unprinted sheets for second pages... \$3.00 with order.

THE CHELSEA STANDARD 300 N. MAIN ST., CHELSEA, MICH. 48118

Please send boxes ANTIQUE VELLUM on sale @ \$10.95 a box.  
Include ☐ (check) 50 extra, unprinted sheets for \$3.00

Imprint Name \_\_\_\_\_

Address \_\_\_\_\_

City, State, Zip \_\_\_\_\_

Check paper choice, imprint style and ink color

Princess size: ☐ White (3500) ☐ Blue (3550) ☐ Grey (3560)

Monarch size: ☐ White (3600) ☐ Blue (3650) ☐ Grey (3660)

Imprint style: ☐ (HL) ☐ (AO) ☐ (BC) Ink color: ☐ Blue ☐ Grey

## CHELSEA 76 GAS & CONVENIENCE STORE

"The Friendly People" Are Having A

# PEPSI COLA SALE

- Pepsi
- Pepsi Free
- Diet Pepsi
- Pepsi Light
- Diet Pepsi Free
- Mountain Dew

8 <sup>pac</sup>/<sub>1/2</sub> liter bottles \$1.79

ENJOY OUR FAST FOOD & SOFT DRINKS AREA  
HOT & COLD SANDWICHES

Chelsea 76 Gas & Convenience Store

501 S. Main St.

475-9510

Chelsea

OPEN 7 DAYS A WEEK - 6 a.m. to 12 p.m.



Ads  
Taken  
Until  
12 Noon  
Monday

# PUT IT IN THE CHASE FOR RESULTS

Just  
Phone  
475-1371

## Automotive

### Palmer Motors

Since April  
1912

Michigan's Oldest  
Ford Dealer

- 1972 JEEP WAGONEER  
53,000 miles, Automatic.
- 1976 PLYMOUTH Fury 4-dr.  
Great transportation.
- 1977 LINCOLN MARK V.  
Nicest ground.
- 1977 LTD 2-dr.  
Must see.
- 1978 GRANADA 2-dr.  
Locally owned.
- 1978 BUICK PARK AVE.  
Pure luxury.
- 1978 COUGAR XR7  
47,000 one-owner miles.

Buy With  
Confidence

- 1979 PINTO Wagon  
Auto.
- 1979 DODGE DIPLOMAT  
Like New, with air.
- 1980 FAIRMONT 2-dr.  
Great value.
- 1980 GRANADA 2-dr.  
Only 36,000 miles.
- 1980 PONTIAC SUNBIRD  
Another 40,000-mile.
- 1980 PLYMOUTH HORIZON  
Locally owned.
- 1981 FORD Country Squire  
Full size wagon.

We Buy Used  
Cars & Trucks

- 1981 MERC LYNX  
Air.
- 1981 ESCORT 3-dr.  
Sunroof.
- 1982 ESCORT 3-dr.  
Priced for quick sale.
- 1982 GRANADA 4-dr.  
25,000 miles, with air.
- 1983 ESCORT Wagon  
Auto., with air.

## TRUCKS

- 1974 FORD F-150 SuperCab  
Great work truck.
- 1976 FORD F-150 SUPERCAB  
High miles, low price.
- 1979 FORD F-150.  
Automatic.

- 1981 FORD COURIER  
Priced right.
- 1981 DODGE D-150  
Only 39,000 miles.
- 1982 FORD COURIER  
24,000 miles.
- 1982 FORD F-100  
29,000 miles.
- 1983 FORD RANGER  
Locally owned.

### Palmer Motors

We Value Our  
Reputation  
70 Years Proves It!

Display Lot Open  
Mon. & Thurs Even till 8:30  
Tues., Wed., Fri. till 5:30  
Saturday till 12:30

## CHELSEA

- 475-1800 475-3650  
141f
- 1929 FORD MODEL A replica,  
\$13,000. Ph. 434-0166. x15
- BEAUTIFUL '75 OLDS '98-4-dr.,  
hardtop, ideal for pulling trailer.  
Ph. 475-8469. x15-2

## BODY SHOP

COMPLETE FULL TIME  
Estimates Available  
**PALMER FORD**

222 S. Main 475-1301

## Automotive

**MECHANICS CAR** — '75 Ford Elite.  
Nice looking, but needs work. \$500  
or best offer. 475-1470 evenings. x15-1

**1980 OLDS STARFIRE** — Sun roof,  
AM/FM, 4-speed. Looks and runs  
great. \$2,000. Ph. 475-7812. x15

### Grohs Chevy

"Ride With A Winner!"  
7120 Dexter-Ann Arbor Rd.

## CARS

- 1984 CORVETTE, brand new.
- 1984 CAMARO Berlinetta, demo.
- 1984 CAVALIER Convertible, demo.
- 1984 CAVALIER 4-dr. 6,000 miles,  
auto.
- 1983 CITATION 4-dr.
- 1982 CAVALIER 4-dr. Sedan.
- 1981 CITATION 4-dr.  
Extra clean.
- 1980 CITATION 4-dr., loaded.
- 1979 AMC CONCORD 4-dr.  
Auto. Sharp!
- 1978 CAPRICE 4-dr.
- 1978 BUICK Regal 2-dr.
- 1981 CHEVETTE 4-dr., 4-speed.
- 1978 DODGE Challenger  
5-speed, air cond.
- 1978 CUTLASS SUPREME
- 1977 MALIBU 4-dr., V-8, auto.

## TRUCKS

- 1984 S-10 PICK-UP  
V-6, auto., demo., LWB.
- 1984 S-10 PICK-UP  
4x4, demo.
- 1982 S-10 Pick-up, 4-cyl., 4-speed.
- 1981 CHEVY 1/2-ton, 305 V-8.
- 1981 DODGE Van Conversion  
Sharp!
- 1980 CHEVY 1/2-ton diesel, auto.
- 1979 EL CAMINO. Sharp!
- 1978 BLAZER 4x4, auto.
- 1978 CHEVY 1/2-ton 4x4, 4-speed.

SERVICE AND QUALITY  
IS OUR NAME!

**DEXTER-426-4677**

Open daily till 6 PM  
Mon. & Wed. till 8 PM  
Saturdays by Appt. x15f

## Farm & Garden

- SILAGE CORN for sale — 24 acres.  
Call 475-8031 after 5 p.m. x15
- YORKSHIRE BOAR — Produces large  
litters, 3 years old. Ph. 475-2310. x15
- BLACK DIRT & PEAT — Tested and  
proven excellent for lawns,  
gardens, flower beds. 6 yards,  
delivered. Satisfaction guaranteed.  
428-7784. x15f

## Used Equipment

- 16 h.p. Simplicity Tractor &  
Mower. \$1995
- 8 h.p. Simplicity Tractor &  
Mower. \$995
- 8 h.p. Rear-Tine RotoTiller. \$725
- 21" Self-Propelled "Lawn Boy". \$350
- Chainsaws (2) 16" Bars
- Green Machine. \$195
- Partner. \$125

### CHELSEA HARDWARE Garden 'n' Saw Annex

475-1121

- RYE SEED for sale—Ph. 475-2715. x15-2
- GRAVEL — Bank run. Excellent  
for driveways. \$30 for 5 yds.,  
Chelsea area. 475-1080. x15-4
- ALLIS-CHALMERS GARDEN TRAC-  
TOR — 8 to 31 h.p., gas and  
diesel. 20% down, no interest or  
payments until 4-1-85. FREE  
DELIVERY! Dakin's Yard-N-Garden  
Equip., Jackson (517) 784-3146. x22-11

- ALBER ORCHARD & Cider Mill start-  
ing Sept. 7. Sweet cider, peaches,  
apples, pears, popcorn, maple syrup,  
honey, etc. Open daily 9 to 6. 13011  
Bethel Church Rd., Manchester. Ph.  
428-7758. x14f

## Farm & Garden

### Planting Time is Here!

Our Mums are early this year. We  
have 40 different varieties, and most  
are ready now.

### Myer's Mum Gardens

5606 Hill Rd., Stockbridge  
10 miles North of Chelsea  
on M-52 to Hill Rd.  
Ph. (517) 851-8825  
7 days a week—down to dusk.  
x15-4

ALLIS-CHALMERS 25 h.p. diesel,  
model 5020 w/3 pt hitch, 254  
hours. \$5,395.00 20% down, no in-  
terest or payments 'til 4-1-85 Dakin's  
Yard-N-Garden Equip., Jackson (517)  
784-3146. x15-4

MICHIGAN CERTIFIED SEED WHEAT  
Augusta treated. Vitavax 200.  
Special-Augusta \$6 per bushel.  
Babcock Farms, Britton, MI 49229.  
1-(517)-451-4010. x12f

VERNAL ALFALFA and farm seeds.  
Cole's Elevator in Gregory,  
498-2735. x17-10

FARM TRACTORS for sale. Used,  
small. Ph. 475-8141 or 475-8726.  
x47f

## Recreational Equip.

### Recreation Equipment For Sale

2 JUKEBOXES (80 record)  
2 PINBALLS  
6 VIDEO GAMES  
Free Play or Coin Play  
All machines guaranteed & delivered  
**662-1771** x45f

CROSBY Fiberglass Boat — 15'8" with  
50 h.p. Johnson, electric start out-  
board motor, (needs overhaul) and  
trailer. Ph. 475-1371. x20f

## SIMPLICITY TRACTORS

POST-FAIR SPECIALS  
12% off List Price  
on Tractors  
10% off List Price  
on Attachments.  
Free Delivery on set-up.

### CHELSEA HARDWARE GARDEN SAW ANNEX

120 S. Main St., Chelsea  
**475-1121** x17-4

FOR SALE: 1979 Ford pickup, '83  
Camper, 1979 Chevy pickup, CB  
base with antenna. Ph. 475-1484. x15-2

## For Sale

### CARPET 4 ROOMS FOR \$699\*

COMPLETE

Living room, dining room, two  
bedrooms. Offer based on 54 square  
yards of carpeting, 3/8 bonded  
urethane padding and expert in-  
stallation over wood or concrete.  
Nylon plush or sculpture in twelve  
colors.

\*Price does not include sales tax or  
extras.

### Merkel CARPETING Phone 475-8621

- FOR SALE — Dining Room Set —  
Walnut veneer table, leaf, 6  
chairs, hutch. \$250, 475-1563. x15
- ALUMINUM ASTRO CAP for 8-ft. bed.  
Full length side door opening. Ex-  
cellent condition. Ph. 475-2642. x16-2
- FOR SALE — Boys 26" Schwinn  
10-speed. \$50. Collapsible stainless  
dog kennel with tray. \$60. Gold  
couch, free, u-haul. 475-9782. x15
- FOR SALE — One Marathon gas-  
oline pump. \$200. One Sears chain  
saw. \$75. 475-8183 after 4:30 p.m. x15-2

MUST SELL 30 BUILDINGS in 20 days.  
Due to volume commitment we  
must move these buildings out. Over  
stocks and close out, no second-  
hand. Most popular size available.  
The 1st to the 15th buildings purchas-  
ed will include free delivery to any-  
where in the state. Call collect  
before 5 p.m. 1-(313)-743-8760, after 5  
p.m. 1-800-802-1026. We will meet or  
beat any price in writing at the time  
of purchase. x22-9

HARDWOOD FOR SALE  
RED AND WHITE OAK  
\$35.00 per face cord. Buy now, save  
later. Free delivery for Chelsea area.  
Phone 475-1032. x15-2

1984 DIAL AND SEW. Sewing  
machine, slight paint damage in  
shipment. Fully equipped to zig-zag,  
button hole, blind hem and does  
fancy designs by inserting cams.  
only \$69.50. Trades accepted,  
guaranteed. Ph. Jackson, 1-(517)  
784-8016, 9 a.m. to 7 p.m. except  
Sundays. x16-4

FRANKLIN FIREPLACE INSERT with  
blower. \$250. pot-belly stove with  
Magic Heat. \$150. Maytag portable  
dishwasher with cutting board top.  
\$150. Call 426-2339 after 5 p.m. x16-4

SHELAND-SHAMPOO-POLISHER  
Complete with accessories. \$35.  
Ph. 662-1771. x3f

WEDDING STATIONERY — Prospe-  
ctive brides are invited to see our  
complete line of invitations and wed-  
ding accessories. The Chelsea Stand-  
ard, 300 N. Main. Ph. 475-1371. 8f

## Garage Sales

RUMMAGE SALE — Friday-Saturday,  
Sept. 14, 15, Longworth Plating,  
Chelsea. By Disabled American  
Veterans (DAV). x15

## CLASSIFIED ADVERTISING

**CASH RATES:**  
10 words or less...\$1.00  
when paid before Sat., 12 noon  
Add \$2.00 per insertion if  
charged — 7¢ per word over 10.

**CHARGE RATES:**  
Add \$10 if not paid within  
10 days following statement  
date.

**THANK YOU/MEMORIAM**  
**CASH RATES:**  
50 words or less...\$2.50  
when paid before Sat., 12 noon  
Add \$2.00 per insertion if  
charged — 7¢ per word over 50.

**CHARGE RATES:**  
Add \$10 if not paid within  
10 days following statement  
date.

**DEADLINE (classified section)**  
**Saturday, 12 noon.**  
**DEADLINE (late ad section)**  
**Monday, 12 noon.**  
All advertisers should check their  
ad at the first week. The Standard  
cannot accept responsibility for  
errors on ads received by tele-  
phone but will make every effort  
to make them appear correctly.  
Refunds may be made only when  
erroneous ad is cancelled after  
the first week that it appears.

## Auction

**2 DAYS - 1 LOCATION**  
**Saturday, Sept. 15**  
**Sunday, Sept. 16**  
**HILLTOP TRADING POST**

8316 Wernker Road  
Chelsea, Michigan  
1-94 to Chelsea exit M-52 to  
Wernker Rd. Watch for Auction  
Signs!

**SEPT. 15 - 10 a.m.**  
Antiques and household collectibles.  
Kerosene lamps, castiron toys,  
Zenith floor model radio, pots, pans,  
cookers, boilers, crackery, crocks,  
jugs, pickle jars, ice cream freezers,  
tub wringers, trunks, lots of dishes,  
shoe laths and stands, buck saw,  
one-man saws, rockers, book  
shelves, high chair, lots of pictures,  
oak office desk, fruit jars, large  
upright freezer, dinette set, chests,  
drop-leaf porcelain table, lanterns,  
24-in. color console TV, lots and  
lots of granite-ware, golf clubs and bags,  
2 wash stands, bowl and pitcher—  
reproduction, new socket set,  
wrenches, other new items, plus lots  
of other items.

**SEPT. 16 - 10 a.m.**  
Hundreds of plumbing supplies and  
fixtures including sinks, tubs, shower  
doors, almost everything you need in  
the plumbing line, hundreds of fur-  
nace parts and supplies, almost every-  
thing you need in the furnace  
business, high pressure hose, sev-  
eral metal parts bins, 6 showcases,  
combination safe 31"x22", 2  
L-shaped office desks, 4-drawer file  
cabinet, metal lockers, 2 old  
blacksmith vises, wagon seat, bag  
cart, hay hooks, antenna tower, cop-  
per boilers, new 66 gal. gas water  
heater, 2x6 ft. slab marble, some  
fishing equipment. Hundreds of  
items not on this list.

Granny's lunch on premises. Terms  
of sale: cash or good checks. Not  
responsible for accidents or items  
after sold. All merchandise to be  
paid for an removed each day unless  
other arrangements can be made  
with owner. Hilltop Trading Post,  
owners.

Sale conducted by:  
**McNews  
Auction Service**  
2926 E. Michigan Avenue  
Jackson, Michigan  
JOHN MCNEW - LARRY MCNEW  
Auctioneers - 788-6134 x15

## Garage Sales

**GARAGE SALE** — Waterloo Golf  
Course at new building. Items  
too numerous to list. Sept. 13-15,  
10 a.m.-4 p.m. x15-2

**YARD SALE** — Clothes, dishes,  
stereo, aluminum crossed wire  
wheels and tires, books, knick-  
knacks, much more. Fri., Sat., Sun.  
Sept. 14-15-16, 9 a.m. to 5 p.m. x15

**MOVING SALE** — Sept. 14-15, 8-2.  
8428 Huron River Dr., Dexter.  
Round bed, Foosball table, contem-  
porary dining room table, ATV bike,  
15" ski-bag, clothes, misc. Some-  
thing for everyone. x15

**BASEMENT SALE** — Tools, gardening  
supplies, toys, books, some cloth-  
ing, housewares, pressure canner  
and jars, building supplies, com-  
modities for everyone. Low prices,  
rain or shine. Sept. 14, 15 & 16, 9  
a.m. to 5 p.m., 13784 Bramble Brae,  
North Lake, off of North Territorial,  
by Inverness Country Club. Follow  
the signs. x15-1

**4-FAMILY Basement Sale** — Glass-  
ware, books, men's women's cloth-  
ing, Avon products, 10051 Boyce Rd.,  
Chelsea, Sept. 13-14-15, 9 to 5. x15

**3-FAMILY YARD SALE** — Friday, Sept.  
14, Saturday, Sept. 15, from 9 to 5.  
Bunk beds, bowling ball, guitar, lots  
of toys and clothing and miscel-  
laneous items. 8529 Hankerd, Half  
Moon Lake. x15

**YARD SALE** — Friday, Saturday, and  
Sunday, Sept. 14-15-16, from 10  
a.m. to 6 p.m., 14140 E. Old US-12,  
Chelsea. Antique secretarial desk,  
antique wardrobe cabinet, beds with  
mattresses, antique wicker sofa,  
wicker chairs. Also, 77 Chrysler,  
\$500, and 72 Cutlass, excellent con-  
dition. \$1,200. Much more. x15

## Classifications

- Automotive.....1
- Motorcycles.....1a
- Farm & Garden.....2
- Equipment, Livestock, Feed
- Recreational Equip.....3
- Boats, Motors, Mobile Homes,  
Snowmobiles, Sports Equip.
- For Sale (General).....4
- Auction.....4a
- Garage Sales.....4b
- Antiques.....4c
- Real Estate.....5
- Land, Homes, Cottages
- Animals & Pets.....6
- Lost & Found.....7
- Help Wanted.....8
- Situation Wanted.....8a
- Child Care.....9
- Wanted.....10
- Wanted To Rent.....10a
- For Rent.....11
- Houses, Apartments, Land
- Misc. Notices.....12
- Entertainment.....13
- Bus. Services.....14
- Financial.....15
- Bus. Opportunity.....16
- Thank You.....17
- Memoriam.....18
- Legal Notice.....19

## Antiques

**ANTIQUÉ MARKET** (The Peoples  
Choice), Ionia Fairgrounds (on  
M-66, 7 mi. N. of I-96), Sunday, Sept.  
16, 8-5 p.m., rain/shine; 150 in-  
side/outside sellers. Entry \$1; free  
parking! 1-517-485-4409. x15

**ANN ARBOR THE ANTIQUES MARKET**,  
Sunday, Sept. 16, 5055 Saline-Ann  
Arbor Rd., Exit 175 off I-94, 300  
dealers. Everything guaranteed, 8  
a.m.-4 p.m. "Early Birds" welcome 5  
a.m.! x15

## Old Hotel Antiques Mall

104 E. Main St., Stockbridge  
is having an  
**OPEN HOUSE**  
for ANTIQUE DEALERS  
On Sunday, Sept. 16  
1 to 5 p.m.

Our purpose is to rent the 1st floor  
spaces so we can open Oct. 1. First  
month rent 1/2 price. Come and see  
us and these prime spaces. Ph. (517)  
851-8223 or (313) 475-7757. x15

**WANTED** — Fostoria sherbet glasses  
with Heather design. Ph. Helen M.  
475-1371 or 662-0524. x14f

## Real Estate

### FRISINGER 475-8681

**OWN AN ISLAND** and your own pond  
on this beautiful 17-acre parcel with  
a 2,300 sq. ft. executive ranch home  
with many extras, nice barn, 20 min.  
to Ann Arbor, Chelsea schools.  
\$139,000.

**TREES, TREES, TREES** — 300 pines, 30  
red maple, 30 white birch, with 5  
acres and very nice 1,320 sq. ft.  
3-bedroom ranch home, fireplace,  
full basement. \$64,500.

**VILLAGE OF CHELSEA**, excellent  
location near High and Middle  
schools, quality built 3-bedroom  
ranch, 2 baths, recreation room,  
2 1/2-car attached garage. \$82,000.

**10 ACRES** — Beautiful 2,400 sq. ft.  
4-bedroom ranch, 3 fireplaces, 2 1/2  
baths, family and dining rooms, 3-car  
attached garage, cut stone entry  
wall, large deck and horse barn.  
more land available. \$129,000.

**ONE MILE NORTH OF CHELSEA** new  
2,420 sq. ft. English Tudor. Tile  
in entrance and in the 2 1/2 baths,  
formal dining room and beautiful  
kitchen with eating area, family  
room fireplace. Located on 2 acres.  
\$139,900.

**2-ACRE FARM** 1 mile west of Chelsea.  
3 bedrooms, dining room, family  
room, barn and 2-car garage.  
\$57,900.

## REALTORS

Ray Knight 475-9230  
Kathy Frisinger 475-2621  
Bob Koch 426-4754  
Herman Koenn 475-2613  
111f

**COUNTRY HOME WANTED** — Chel-  
sea schools. \$35-\$50,000. Can pay  
20% down on land contract.  
475-9192. x16-2

**3-BEDROOM BRICK RANCH** — Walk-  
out basement. Northeast Jackson  
county, wooded setting on over 4  
acres. Land contract terms. Call Kay  
Bixler, Century 21 Action Phoenix  
Realty, 764-2072 or 787-0255. x15

**STAR MOBILE HOME** for sale —  
12x50. Set up in park. Pleasant  
Lake. \$4,700. negotiable. Ph.  
428-9251 or 428-8531 or 1-561-0702.  
x15-2

**VACANT LAND WANTED** — 3 to 5  
acres, for a building site north of  
Chelsea in Chelsea School District.  
Ph. 475-1661. x15-3

## TIMBER WANTED

Walnut and  
White Oak  
Phone 1-(616) 527-1273

**NELS PETERSEN**  
2110 Ernest Road  
Ionia, Mich. 48846

## Real Estate

### Chelsea Schools

ALL BRICK ranch — 3 bedrooms, 1  
bath, finished rec room, new carpet,  
1 1/2-car garage. \$67,500.

2-BEDROOM, with lake access, good  
starter home, \$35,900 with terms.

269-ACRE DAIRY FARM with frontage  
on two roads, \$299,500.

### Grass Lake Schools

WELL INSULATED, 6-year-old,  
4-bedroom, 2 baths, 2-car garage on  
2+ acres for \$68,500.

3 BEDROOMS, 1 1/2 baths, fireplace in  
family room, 2-car attached garage,  
natural gas, on blacktop road,  
\$65,500.

### McKernan Realty, Inc.

475-8424

## WATERLOO REALTY

**ONE-BEDROOM COTTAGE** in the  
woods, with lake privileges in the  
Waterloo Recreation Area. Large liv-  
ing room, new kitchen, enclosed  
porch, full bath. Furnished. Land is  
leased from centennial farm. What a  
deal at \$15,900! Owners want to sell  
before Fall. Terms possible.

**SUGAR LOAF LAKEFRONT** — 3-bed-  
room home, nicely remodeled in  
1981, with beamed ceiling, rustic  
barnwood cabinetry. Enclosed porch.  
Ar



# LITTLE WANT ADS! BIG PLUSES FOR BIG RESULTS!

Washtenaw County's Busy Marketplace . . . Quick, Economical Results . . . Give 'em a try!

## Help Wanted 8

**RECEPTIONIST/SECRETARY** — Full-time. Good typing and phone skills a must. Computer knowledge helpful. Send resume to P.O. Box 312, Chelsea or contact Judy Goodlock, 475-9193. x15

**GENERAL LABORERS** needed immediately for temporary assignments. Light assembly, warehouse, heavy labor. Call Manpower Temporary Service, 665-3757. x15

**TYPISTS, Secretaries, Word Processors** needed immediately for long and short-term temporary assignments. Call Manpower Temporary Services, 665-3757. x15

## MACHINE OPERATOR

Small plastics molding plant. Must have experience on injection or blow molding equipment. Must be able to work any shift. Call 665-1155. x16-2

## AUTO PARTS SALES

Permanent position open for automotive minded person in well established new vehicle dealership. Full benefit package including uniforms & retirement. Call Randy Ellis, Parts Manager, for app. Palmer Motor Sales, Chelsea, 475-1304. x15

**WAITER/PERSONS** experienced in food and cocktails. Call Chelsea Woodshed, 475-1922 for appointment. x15

**WANTED** — Part-time or full-time retail sales clerk. Position will include some Monday evenings and Saturdays. Please provide resume in writing to: Chelsea Standard, File R3-S, Chelsea, Mich. 48118. x16-3

## BICYCLE

**SALES & CASHIER**, help wanted. Student Bike Shop, 607 South Forest, Ann Arbor, 662-6986. x15-2

## Cashier/Receptionist

**OFFICE POSITION** open in local business for high school graduate, capable of handling cash, telephone, and greeting customers, and a willingness to learn new office procedures and machines. Salary plus benefits, including hospitalization, dental and life insurance, retirement, paid vacation. Congenial working conditions, standard business hours. Excellent opportunity. Send complete resume and references to file 55-R, The Chelsea Standard. x15-2

**EARN UP TO \$5,000 monthly** as a Real Estate forclosure rep. No license or experience required. National company provides complete assistance. For info, call: 317-839-8900, Ext. 2216. x15-2

**VETERANS OF ALL SERVICES!** Applications are now being accepted for part-time positions with the Michigan Army National Guard. Special programs such as one-year enlistment for qualified personnel. Keep the rank you have already earned. E4 pays as much as \$124.20 for one week-end. For more information call the Howell Army 1-(517) 548-5127 or 1-800-292-1386. x17-5

**MICHIGAN ARMY NATIONAL GUARD** has part-time jobs with full time benefits. As a high school graduate you can earn money now for one week-end per month. You'll receive at least \$76.48 per month. During training you receive at least \$573.60 per month. There are bonus programs available to qualified personnel and special programs for those who are going or plan to go to college. For more information call the Howell Army at (517) 548-5127 or 1-800-292-1386. x17-5

## Situation Wanted 8a

**LIGHT** and heavy housecleaning by responsible and reliable woman. 475-1470 evenings. x15-1

**HOUSECLEANING** — Will do. Have references. Ph. 475-9759. x16-2

**WOULD LIKE TO DO housecleaning** in the North Lake and Chelsea areas. Please call 475-2010. x16-2

## Child Care 9

**MOTHER OF 3 CHILDREN**, 2 school-age (South school) and 1 preschooler would like to babysit for your child(ren) in her non-smoking in-town home days till approx. 5 p.m. Ph. 475-8933. x16-2

**STRUCTURED CHILD CARE** in my Chelsea Village home (Wilkinson St.). Dependable and loving care. I have playmates. Ph. 475-7478. x16

**BABYSITTER NEEDED** in my home, located on Jackson Rd., in the Dexter area, to care for 2 pre-school children. Light housework may be required. For more information phone 475-7026. x15

**I HAVE AN OPENING** for a full-time 3- or 4-yr.-old child. I have a 3-year-old boy. Lots of T.L.C. Meals included. Call Debbie, 475-2130. x17

**MATURE**, experienced baby-sitter wanted to sit for 2 pre-schoolers full time in my home, one mile north of Chelsea. To start sometime this month. Call 475-7255. x15-2

**FUN AND LOVING child care** in my village home. Nutritious meals provided. Ages 2 and up. 475-3147. x17-4

**WOULD LIKE TO WATCH** two- or three-year-old, in my home, 2-3 days a week. 426-8598. x15-3

**WANT LOVING CARE** for your child. Bring them to Angel Day Care. Any age from 6:00 to 6:00. Call 475-1458. Ask for Linda. x22-10

## Wanted 10

**WANTED TO BUY** — Cornstalks (storer) in the field. Also want drouthy corn for green chopping. Ph. (517) 764-0700. x12f

**WANTED** — Old wicker furniture, any condition. Old quilts and quilt tops in any condition. Pre-1940 cotton yard goods. Mrs. Morrison: (313) 349-8275. x24-19

**NEED MONEY?** Cash paid for full size quality brand bicycles. Bring them in today to Student Bike Shop, 607 S. Forest, Ann Arbor, 662-6986. x19f

Telephone your club news to 475-1371

## Wanted to Rent 10a

**DEXTER PROFESSIONAL COUPLE** desires home in Dexter School District. Excellent references. Ph. 426-5374. x15-2

## For Rent 11

**3-BEDROOM HOME** in Chelsea, \$400. Call 1-475-5264. x15

**BEAUTIFUL** quiet 3-room upper, carpeted, private deck, mature person. 475-7638. x17-3

**FOR LEASE** — 3-bedroom apartment in town, \$500 per month includes utilities. 475-1662. x15

**SCHOOLHOUSE SQUARE APARTMENTS** 661 E. Michigan Ave., Grass Lake, Mi. Spacious and individually designed apartments. Energy-efficient, security system, central heating and air-conditioning, separate laundry facility, fully carpeted, large closets, solid oak woodwork, storage area and appliances. By appointment. Call (517) 522-4206. x18-4

**900 FEET** of commercial space in Chelsea, 878-9393, Jim. x15

**ON NORTH LAKE** — Beautiful 2-bedroom year-round home, unfurnished. 475-1858 or (517) 851-8455. x16-2

**1-BEDROOM MOBILE HOME** at Pleasant Lake. Ph. 428-8531, 428-9251, 1-561-0702. x15-2

**YEAR-AROUND HOME**, Patterson Lake access, 2-bedroom, natural gas heat, \$350 plus utilities, security deposit. Call 663-9304 evenings. x15

**FOR RENT** — 2-bedroom trailer in Chelsea, with stove and refrigerator. \$275 month. Call 475-1630 or 475-8829, ask for Betty, leave name and telephone number. x15-2

**2nd FLOOR APT.** — Clean, quiet neighbor. Ideal for 1 or 2 persons. Ph. 475-8469. x15-2

**ROOMS** by day, week or month. Excellent for the single man or retiree. Sylvan Hotel, Chelsea, Ph. 475-2911. x31f

**FOR RENT** — Fair Service Center for meetings, parties, wedding receptions, etc. Weekdays or weekends. Contact John Wellnitz, phone 475-1518. x31f

**CAR RENTAL** by the day, week-end, week or month. Full insurance coverage, low rates. Call Lyle Christwell at Palmer Motor Sales, 475-1301. x25f

## Misc. Notices 12

**THANKSGIVING NOVENA** TO ST. JUDE

O holy St. Jude, Apostle and martyr, great in virtue and rich in miracles, near kinsman of Jesus Christ, faithful intercessor of all who invoke your special patronage in the time of need, to you I have recourse from the depth of my heart, and humbly beg to whom God has given such great power to my present and urgent petition. In return, I promise to make your name known and cause you to be invoked. Help me in my present and urgent petition. St. Jude pray for us and all who invoke your aid. Amen. Say three Our Fathers, three Hail Marys, and three Glorias. Publication must be promised. This Novena has never been known to fail. I have had my request granted. x15

**SICK OF SMOKING?** FED UP WITH FAT? READY TO RELAX?

Use safe, effective Hypnotherapy to reach your goals.

Terri White R.N., M.S. Hypnotherapist  
Phone 994-4644 x13f

## Bus. Services 14

### General

**WINDOW-WASHING** — Good prices, good cleaning. For appointment call 475-9981. x15-5

**GUARANTEED AMWAY PRODUCTS** for every need are just a phone call away. We deliver. Ph. 475-8101. x15

## GLASS

**RESIDENTIAL/COMMERCIAL/AUTO** EXPERT INSTALLATION AND REPAIR STORMS/SCREENS, INSULATED GLASS.

**SAFETY GLASS, STAINED GLASS** REPAIRED

475-7880

**INSURANCE CLAIMS HONORED** FREE ESTIMATES  
8:00 A.M. - 10:00 P.M.

**QUALITY SERVICE** AT A REASONABLE PRICE  
**NORMAN SMITS**

## DIAMOND-D HAULING

**Commerical/Dumpsters** CALL FOR ESTIMATES

**Household Rubbish** \$9 PER MONTH

Expanding route south of Chelsea — Fletcher, Maist, Jerusalem, Sager, Scio Church, Lima Center Rds. and south M-52 area.

475-3170

Chelsea, Dexter, Stockbridge, areas x14f

**CATERING** — Reasonable prices. Call Betty Quigg/Karjala, 971-5663. Weddings, parties, any occasion, large or small. x24f

**CUSTOM SLAUGHTERING** of Beef, hogs, and lambs. Manchester Lock, Pnt., Manchester, Mich. Ph. 313-428-7600. x17-13

**PIANO TUNING** and repair. Qualified technician. Call Ron Harris, 475-7134. x22f

## M & H Home Maintenance

Carpentry - Hauling - Painting  
Roofing - Gutters - Plumbing  
Trash Removal - Landscaping

REASONABLE RATES  
**Mike Wackenhut**  
428-7013 x25f

**WILL CUT** and split wood. Call 475-2786 and ask for Charlie. x10f

## Bus. Services 14

### Carpentry/Construction

**CARPENTER** interested in trading skills for right to hunt on private land. Chris Lussier, Ph. 434-1132. x15-2

**FLETCHER CONSTRUCTION** — Licensed Contractor. Additions, Dormers, Garages, Roofing, Insurance Repairs, Vinyl or Aluminum Siding. Quality workmanship at reasonable rates. 475-3215, 475-9082 Chelsea. x17-8

**ROOFING, SIDING, REMODELING**, cement, Jim Hughes, 475-2079 or 475-2582. x17-11

## J. R. CARRUTHERS

LICENSED  
RESIDENTIAL BUILDER  
CUSTOM HOMES  
ADDITIONS/FIREPLACES  
PATIOS  
ROOFING/SIDING/REPAIRS

475-7234  
CHELSEA x30f

## R. L. BAUER Builders

LICENSED AND INSURED  
Custom Building  
Houses - Garages - Pole Barns  
Roofing - Siding - Concrete Work  
FREE ESTIMATES  
Call 475-1218 x7f

## RON MONTANGE CONSTRUCTION

— Full carpentry services (rough and finish)  
— Additions, remodeling and repairs  
— Replacement Windows  
— Concrete  
— Roofing and siding  
— Cabinets and Formica work  
— Excavating and Trenching

**QUALITY WORKMANSHIP** FREE ESTIMATES  
475-1080

LICENSED x19f

## Excavating

**RECREATIONAL PONDS LAKES** dug for swimming, fishing, irrigation and your own rural fire protection. Free estimates. Call 428-7784. x17-8

**SAND GRAVEL**

**KLINK EXCAVATING**

Bulldozer — Backhoe  
Road Work — Basements  
Trucking — Crane Work  
Top Soil — Demolition  
Drainfield — Septic Tank  
Trenching, 5' up  
Industrial, Residential, Commercial  
CALL 475-7631 x13f

## LITTLE WACK EXCAVATING

Basement — Drainfields  
Bulldozing — Digging  
Snow Removal — Tree Removal

LICENSED AND INSURED

**Paul Wackenhut**  
Ph. 428-8025 x21f

## Landscaping/Outdoor Maint.

## LANDSCAPING

Lawn Maintenance  
Complete Landscaping  
Sand - Gravel - Topsoil  
Sprinkler systems

**GREENHILLS LANDSCAPING**  
475-7637 x48f

**Repairs/Improvements**

**PAINTING** — Interior, Exterior. Free estimates, low rates, references. John, 475-8220. x18-4

**SEWING MACHINE REPAIR SPECIAL** — Clean, oil and adjust upper and lower tensions in your home. \$18.95. Ph. Jackson 1-(517) 784-8016 9 a.m. to 7 p.m. except Sundays. x16-4

**COMPLETE SMALL ENGINE SERVICE** — Lawn mowers, tillers, garden tractors, chain saws, and snow blowers. Chelsea Hardware Garden 'n' Saw Shop, 475-1121. x13f

**WELDING & FABRICATING**, aluminum and steel. Dale Richardson, 475-7462. x17

## TRIMLINE PAINTING REMODELING

Interior and Exterior Painting  
Dry Wall and Plaster Repairs  
Wallpapering  
Carpentry, Decks  
Replacement Windows  
Roofing and Gutters

10 YEARS EXPERIENCE  
REASONABLE RATES  
**BOB, 475-3117** x23f

## Window Screens Repaired

Reasonable rates  
**Chelsea Hardware**  
110 S. Main Ph. 475-1121 x30f

## Bus. Services 14

### Tutoring/Instruction

**TUTORING AVAILABLE**, grades 1-8. Reasonable rates. Call Debbie, 475-2130. x21-8

**PIANO TUNING** — Private instrumental music lessons. Call John Hefer, 475-2515. x17-4

**TUTORING** — All grades, most subjects. 475-3325. x14-5

**PIANO INSTRUCTION** — All ages. University of Michigan graduate, with 14 years experience. Call 426-3448. x16-2

## Bus. Opportunity 16

**OWN YOUR OWN** Jean-Sportswear, Ladies Apparel, Combination, Accessories, Large Size store. National brands: Jordache, Chic, Lee, Levi, Vanderbilt, Izod, Esprit, Britania, Calvin Klein, Sergio Valente, Evan Picone, Claiborne, Members Only, Organically Grown, Healthtex, 700 others. \$7,900 to \$24,900, inventory, airfare, training, fixtures, grand opening, etc. Can open 15 days. Mr. Loughlin (612) 888-6555. x15

## Card of Thanks 17

### THANK YOU

The Ladies Day Committee of the Chelsea Community Fair would like to thank all those responsible for making Ladies Day such a big success. Your help and support has been greatly appreciated. If not for your sincere understanding and kindness this day would not have been possible. A special thanks goes to the Fair Board members who helped set up for Ladies Day Thursday night and who ran errands for us Friday morning. We look forward to working with all of you again next year. Sincerely,  
The Ladies Day Committee.

### THANK YOU

We would like to take this opportunity to express our appreciation to the members of the Fair Board, all Superintendents, Office Personnel and their staff and any other helpers for all the assistance and many volunteer hours of work that went in to making the 1984 Chelsea Community Fair a success. We would also like to thank the community of Chelsea and surrounding areas for their support and participation in the 1984 Fair. Your efforts are deeply appreciated.  
William Stoffer, President,  
Lloyd Gray, Manager

### A SPECIAL THANK-YOU

Well, I did it. After Guillain-Barre Syndrome and a two-year habilitation period I walked the Mackinac Bridge, Monday, Sept. 3, 1984. I was filled with so much joy I could have turned around and walked it a second time! Allow me to share this joy and the happiness of a full recovery with all of the many friends and neighbors who provided my family and me with support and encouragement over the past two years. All of your cards, flowers and telephone calls were greatly appreciated. Thanks to all of you. Most sincerely,  
Sharon L. Heydlauff.

### CARD OF THANKS

The family of Warren McGuire would like to thank all of our relatives, friends, and neighbors for their acts of kindness and loving concern shown to us during his illness and recent death. A special thank you to St. Joseph Mercy Hospital staff, Dr. Lim, Home Life Nursing Care, Pastor Truran, the Individualized Home Nursing Care, and Don and Linda Cole. May God bless each and everyone of you.  
Maudie McGuire,  
Mike, Brenda  
and Kansey Bauer,  
Michael Linda  
and Warren Bowen.

### Family Practice Fall Activities

(Continued from page 13)  
cross-country ski. Get ready for the season. Learn why skiing is healthy and how you can benefit from it. Information will include physical preparation, what to look for in equipment and how to ski properly. The pre-season clinic is scheduled for Thursday, Dec. 6, 7-9 p.m. A \$2 fee will be charged and pre-registration is required. Call 784-8010 to register.

**Support Group—Parents** with Crying Babies is being formed by Marian Cohen, social worker, and Dr. Mary Westoff, pediatrician. For more information contact Marian Cohen at 475-1321.

## Move Fence, Property Owners Are Ordered

Craig and Linda Sayers have been ordered to move a fence on their property at 316 McKinley St. to make it comply with Chelsea's zoning laws.

The village council, acting as the zoning board of appeals, denied the Sayers' request that they be allowed to keep the fence in their front yard where it was built last July without a permit.

Craig Sayers explained that he and his wife were on vacation when the fence was installed, and that the contractor was supposed to obtain a permit but didn't.

Village zoning ordinances require that a fence be no closer to

## Organic State Fair Set Here Sept. 21-22

The Michigan Organic State Fair will be held Friday and Saturday, Sept. 21-22, at Chelsea High school.

Jim Widmayer of 2990 Hayes Rd., one of the local sponsors, said he expects about 1,000 persons to attend during the two days.

Principal speakers will include Victorias Kulvinskis and Ralph and Rita Engelken, all specialists in some phase of organic farming, which is basically farming

without use of chemical fertilizers, pesticides or herbicides.

Saturday's program will begin at 10 a.m. and continue through the evening, climaxed by a square dance and country social.

Sunday's program will run from 10 a.m. to 5 p.m.

Advance registration fee is \$2, and may be paid to Jean Winter, 12100 Lima Center Rd., Clinton 49236. At-the-door entry will be \$4. There will be additional charges for lunches and dinners.

## School Board Notes

The board approved a contract for Marla Rubinstein, effective Sept. 4, 1984 to June 7, 1985. Marla will be replacing Steve Taylor, school psychologist.

Meeting adjourned at 9:37 p.m.

Barnacle shells adhere to virtually any surface not poisonous or mucus-covered. They even stick to Teflon, says National Wildlife magazine. About the only deterrent ships can use to keep barnacles off their hulls is highly toxic copper or tin-based paints. Even with this protection, most saltwater vessels must be hauled and scraped every year or two.

The board accepted the donation by Patricia and Gene LaFave of a 1972 Cadillac to the high school auto shop.

The board approved a substitute teacher daily pay scale of \$33.

The board approved the adult high school completion requirements.

The board approved a contract for Carol Brock, effective Aug. 28, 1984 to Jan. 18, 1985. Carol will be replacing Beverly Martin, high school economics teacher who was granted a one-semester leave of absence.

The board approved a contract for Pamela Heft, effective Aug. 28, 1984 to June 7, 1985. Pam will be teaching English (replacing Jonathan Andrews who is on a one-semester leave of absence) and Spanish.

The board approved a contract for Carl Christoff, effective Aug. 28, 1984, to June 7, 1985. Carl will be replacing Ken Larson as high school mathematics teacher.

The board accepted, with regret, the resignation of Steve Taylor, school psychologist, who has accepted a full-time position with the Garden City schools.

## Dog Training Clinic Offered By Humane Society

Humane Society of Huron Valley presents a free clinic on Dog Training and Care. The clinic will be taught by instructors from the Ann Arbor Dog Training Club, and will be held on Tuesday, Sept. 18 from 7 to 8:30 p.m. in the Education Building at 3100 Cherry Hill Rd.

The clinic will include demonstrations and information on housebreaking, chewing, crating, dog behavior, grooming, health care, and basic obedience. People and questions are welcome; pets should be left behind.

For additional information, contact the HSHV Education Department at 662-5545.

## Sylvan Township Board Proceedings

**Regular Board Meeting**  
Sept. 4, 1984

7 p.m. Sylvan Township Hall Board members present: Supervisor Sweeney, Treasurer Pearsall, Trustee Carruthers, Trustee Lesser and Clerk Harris.

Minutes of the August meeting approved.

Bills were presented by the Clerk. Motion carried that orders be drawn and bills be paid.

Electric Utility Franchise Ordinance resolution presented by the Village of Chelsea adopted. Ordinance to be voted on in the Nov. election.

Correspondence read. Walter Berjeski







## AREA DEATHS

### Thomas E. Starkey

20324 Jerusalem Rd.  
Chelsea

Thomas E. Starkey, 49, of 20324 Jerusalem Rd., Chelsea, died on Tuesday, Sept. 4, at his home.

He was born June 4, 1935, in Jackson, the son of Harold and Doris (Smith) Starkey of Rochester, who survive. He was married to Patricia A. Cross on July 16, 1955, in Indiana. She survives.

Mr. Starkey had been a resident of Chelsea for eight years, and prior to his illness was employed by Mid-American Lines. He was an avid outdoorsman, enjoying hunting and fishing.

Surviving in addition to his parents and wife are a son, Jeffrey of Holly; three daughters, Sandra Putman and Debra Picklesimer, both of Chelsea, and Kathy Blough of Chapel Hill, N.C.; three grandchildren, Erin and Cory Picklesimer and Brett Putman; a brother, Robert Starkey of Waterford, and two sisters, Jeane Todd of Rochester and Peggy Ayers of Ft. Lauderdale, Fla.

Memorial services were held on Friday, Sept. 7, at the Staffan-Mitchell Funeral Home in Chelsea with the Rev. Lee M. Cotter of the First Presbyterian church of Saline officiating.

### Leslie Stout, Sr.

7839 Ann Arbor St.  
Dexter

Leslie Harold Stout, Sr., 7839 Ann Arbor St., Dexter, 74, died Friday, Sept. 7, at University of Michigan Hospital, Ann Arbor.

He was born July 16, 1910, at Sato, Ill., the son of George W. and Burch Easterly Stout. He was a member of the Dexter Gospel church.

He is survived by his widow, Helen, his children, Gordon H. of West Carrollton, O., Mrs. Norma M. Castle, of Texas, Dorothy Lessard, of Idaho, Leslie H. Stout, Jr., of Hawaii, Donald E. and Eugene A. Stout, both of Dexter, Rosemary Stout of Chelsea; one brother, John N. of California; three sisters, Marjorie Pittman, Mrs. Betty Graef, and Mary Boudet, all of Illinois; 19 grandchildren, five great-grandchildren and several nieces and nephews. He was preceded in death by a daughter, Linda.

Funeral services were held Tuesday, Sept. 11, at 2 p.m. at the Dexter Gospel church, with the Rev. John M. O'Dell officiating. Burial followed at Forest Lawn Cemetery, Dexter.

Memorials may be made to the Heart Fund. Arrangements were by Hosmer Funeral Home, Dexter.

The horseshoe crab, named for its hoof shape by early English settlers to North Carolina, is not a crab at all. Its nearest relatives are spiders and scorpions, say wildlife experts.

### CHANNEL MASTER SATELLITE

Sales & Installation  
Do-It-Yourself Kits  
Priced from \$1795\*\*

### LOY'S TV CENTER

Ph. 769-0198

### Warren McGuire

416 Garfield St.  
Chelsea

Warren McGuire, 57, of 416 Garfield St., died on Tuesday, Aug. 28 at St. Joseph Mercy Hospital.

He was born February 22, 1927 in Pikeville, Ky., the son of Emral McGuire and Kansada Charles. He married Maudie Case on October 31, 1947 and came to Chelsea from Pikeville in 1953.

Mr. McGuire was a member of the Chelsea First United Methodist church and the Chelsea Rod and Gun Club. A veteran of World War II and the Korean War, he was employed at Ford Motor Company's Rawsonville plant for the past 16 years. Before that he worked as an electrician at Hoover Ball Bearing.

Mr. McGuire was preceded in death by his mother in 1948. He is survived by his widow, two daughters, Brenda Bauer and Linda Bowen of Chelsea, grandchildren Kansey Bauer and Warren Bowen, his father and step-mother Helen McGuire of Ray, O., brother Leroy of Winchester, Ky., half-sister Mary Holt of Ray, O. and several nieces and nephews.

Funeral services were held Aug. 31 at the Cole-Burghardt Funeral Chapel with the Rev. Dr. David Truran presiding. Mr. McGuire will be buried at the Oak Grove Cemetery in Chelsea. Memorial contributions may be made to Home Life or the United Methodist Church of Chelsea.

### Births

A daughter, Emily Autumnne, Sunday, Aug. 28 to Rob and Nanette Havens, of 10420 Hershey Lane, East, Chelsea. Maternal grandparents are Mr. and Mrs. Loren Perkins of Myrtle Beach, S.C. Paternal grandparents are Mr. and Mrs. Robert L. Havens of Goshen, Ind. Emily has a brother Ben, 8, and a sister, Sommer, 15.

A daughter, Nichole Grace, Aug. 18 at Ireland Army Hospital, Fort Knox, Ky., to Ben and Lisa Stacey. Maternal grandparents are Lucile Luckhardt of Chelsea and Richard Luckhardt of Wynns Dr., Pinckney. Paternal grandparents are Mr. and Mrs. Ed Stacey of Dexter.

### SCHOOL LUNCH MENU

Weeks of Sept. 12-19

Wednesday, Sept. 12—Hot ham and cheese, hash brown potato patty, vegetable stix, cinnamon applesauce, milk.

Thursday, Sept. 13—Roast turkey, gravy, creamy whipped potato, mixed vegetables, dinner roll and butter, cake, milk.

Friday, Sept. 14—Fruit punch, tacos with sauce, lettuce, tomato and cheese, buttered corn, fresh fruit, milk.

Monday, Sept. 17—Chicken patty and bun, French fries, baked beans, lemon pudding, milk.

Tuesday, Sept. 18—Beef goulash with cheese, buttered green beans, bread and butter, fruit compote.

Wednesday, Sept. 19—Tomato soup with crackers, deli-turkey sandwich, carrot and celery stix, crushed pineapple, milk.



**EYE CORNEAS DELIVERED:** Despite this accident in Stockbridge which totaled an Ingham County Sheriff's Department car, a pair of eye cornea transplants was successfully delivered to University Hospital in Ann Arbor last Friday. Deputy Paul Cole was driving into Stockbridge on

M-52 when the car's brakes locked. The vehicle skidded, hit a cement wall, bounced off a tree and came to rest in roadside brush. Cole suffered minor injuries. The corneas were picked up by Washtenaw sheriff's deputies and taken on to Ann Arbor for use in eye surgery there.

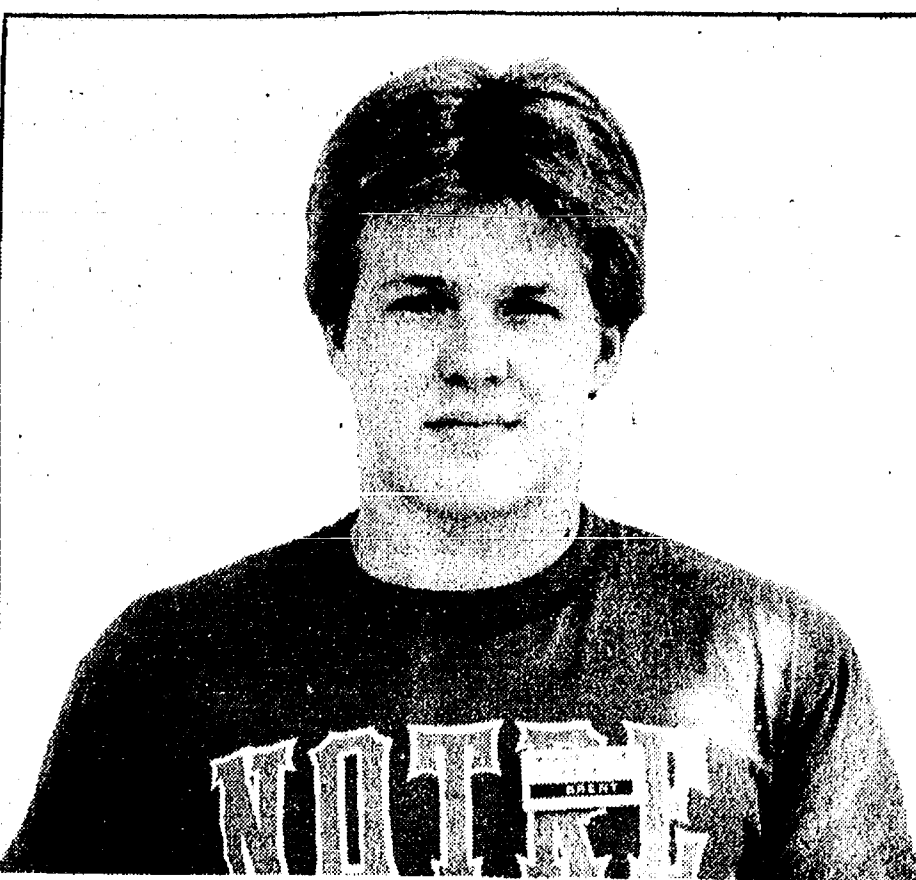

**BRENT BAUER, 17,** of Chelsea High school has been selected to attend the Michigan Freedom Academy 84 at Alpena. The academy is a newly formed non-profit educational foundation, designed to teach young high school student leaders a better understanding of how our government works. Bauer is the son of Joe and Jill Bauer of 11300 Jerusalem Rd. His future educational plans are to attend one of the nation's military academies.

## Foster Homes Needed For Abused Children

Reported cases of child abuse and neglect have increased dramatically in Washtenaw county over the past two years. This has resulted in a corresponding increase in the number of children who must be placed in out-of-home care. The Department of Social Services is in need of more family foster care homes to provide care for these children and to work with the agency regarding their return home.

Children who come into care are all ages and come from all racial and ethnic groups. We especially need families who are willing to care for children ages 10-17, groups of brothers and sisters, emotionally impaired children, pregnant teens, sexually abused children, and black children of all ages.

Foster parents work with the Department as members of a team. They need to be able to provide love, security, and patient understanding for children who are suffering the traumatic effects of being separated from their families. Foster parents arrange for the child's medical and dental care, work with schools,

and plan recreational activities. They also provide transportation for visits with biological families and, when appropriate, work directly with the child's family in the interest of reuniting the child with his or her family.

Three orientation classes are offered to help prepare families for the foster care experience. The next series starts on Sept. 18, from 7 p.m. to 9 p.m. at the Department of Social Services, 2350 W. Stadium Blvd., Ann Arbor. If you would like to attend or know more about the program, please call Pat Ruby at 994-1694.

## North School Starting Fall Bulb Sale

North school students will be selling flower bulbs from now until Sept. 13. Proceeds will be used to help purchase equipment and services (such as assemblies) for the school. Bulbs available include crocus, tulips, Dutch iris, yellow daffodils and hyacinths.

If you have trouble deciding you can purchase a mixed garden special containing some of each. In addition pots of amaryllis and paper whites are available, as well as potted parsley and chives to grow on your window sill.

These are high quality Dutch bulbs and plants, and all are guaranteed.

If you are interested call your favorite North school student and give him your order. If you don't know who to call, call Patty Schick, 475-7640, Clara Smith, 475-8713, or Karen Koch, 475-2874.

American families have been spending a smaller share of their budgets on food than they did in the past; a century ago, nearly half of the average spending dollar went for food. In recent years, less than a fourth, leaving a larger share for shelter, recreation, and other items, according to "Our Changing Economy: A BLS Centennial Chartbook," published by the Bureau of Labor Statistics of the U. S. Department of Labor.

**BRANHAM WELDING and FABRICATING**  
Shop and Field  
**475-7639**

## Chelsea High School Gains 65 New Students

Last year's big Beach Middle school graduating class is this year's big Chelsea High school freshmen class. The middle school had the largest eighth grade class ever at 230 students. The high school, however, only graduated 160. As a result, Chelsea High school enrollment has increased from 775 to about 840 this year.

Besides freshmen, the high school gained about 30 students who are new to the district. According to high school principal John Williams, this is unusual. The school has gained about 15 new students each year for the past several years.

The influx in students has meant a shift in the high school's educational programs and teachers. Because enrollment at Beach went down, Charlie Waller who teaches the social studies-English block program at Beach now teaches a half day at the high school.

The high school has added an extra period of English and Spanish and hired Pamela Heft to fill those periods.

Besides the increase in population, students are tending to take fewer electives and more basic academic programs.

"Because of that, I had to move some teachers from electives to other classes," said Williams.

Last year, home economics had 18 sections. This year, it is down to 12. Ann O'Hagan has taught home economics for the past 10 years. Last year, she taught eight periods of home economics and two periods of computers. This year, she will teach eight periods of computers and only two of home economics.

Cathy Opoka, the art teacher, taught one period of biology last year. This year, she will teach two. Wayne Welton, the physical education teacher, has a minor in social studies. He will teach one period of world history. Alice Leith, a science major, teaches English and reading. Last year, she taught one period of physics and this year will teach two.

Last year, about 65 percent of the students were taking more than two years of math, although only one year is required for graduation. This year, that figure has increased to between 70 and 75 percent, said Williams.

Business courses are down by about 20 students. Art has decreased from 16 to 15 class sec-

tions. Industrial arts has lost about 40 students.

While the marching band and orchestra have increased students, vocal classes are down. Last year, the school offered two vocal choirs and the Contemporary chorales. This year, the two choirs have been consolidated into one.

"If you have an instrument, you have an economic pressure to continue with it. It's easier to give up vocal than instrumental music," said Williams.

Math and English have both increased enrollment by over 100 students. Science has gained 75 to 80 students.

World history was recommended by counselors as a good course for college-bound students. As a result, enrollment has increased by 91 students. The foreign languages, particularly French and Spanish, have shown a 50 percent increase in students.

The trend away from electives may be caused by concern about the Nation at Risk and other educational studies promoting a back-to-basics education, said Williams.

## Independence Lake Biathlon Draws 124 Participants

The second annual Independence Lake Biathlon held Aug. 18, attracted 124 participants to Independence Lake County Park for the combined swimming/running event. In the men's division, Neal Bond, 21, of Ann Arbor finished first in the one-mile swim and 5K (3.1 mile) run in 45:42 minutes. Sara Arteburn, 22 of Ann Arbor took the women's division first place with a time of 47:07.

Participants in the event, sponsored by the Washtenaw County Parks and Recreation Commission (WCPARC), ranged in age from 8 to 59 years.

WCPARC, which operates and maintains eight county parks and offers county-wide recreation and nature programs, is seeking renewal of its 1/4 mill, 10-year property tax levy in the Nov. 6 general election. For more information, call WCPARC at (313) 974-2575.

Telephone your club news to 475-1371

If you are out riding around this week-end, save the trouble of going home and cooking —

JOIN US FOR MEALS

## ST. MARY'S

Sept. 14, 15, 16 Friday, Saturday, Sunday

<b>Friday - Sept. 14th</b>	<b>EVERYDAY</b>
Hours: 5 p.m. to midnight	<b>DINNERS</b>
5 p.m. - Spaghetti Dinner	<b>KIDS STUFF</b>
\$3.50 Adult, \$2.00 12 and under	<b>ACTIVITIES</b>
8 p.m. to midnight - Live Entertainment, Music & Dancing	<b>CONCESSIONS</b>
8 p.m. to midnight - Las Vegas Casino	<b>GAMES</b>
<b>Saturday - Sept. 15th</b>	<b>FELLOWSHIP</b>
Hours: 2 p.m. to midnight	<b>CLOWNS</b>
3 p.m. - Clown Show	<b>BEER &amp; WINE TENT</b>
4 p.m. - Magic Show	<b>RAFFLE</b>
4 p.m. - 8 p.m. - Roast Beef Dinner	<b>ARTS &amp; CRAFTS</b>
\$4.00 Adult, \$2.50 12 and under	<b>BAKED GOODS</b>
8 p.m. to midnight - Live Entertainment, Music & Dancing	<b>SPECIAL EVENTS</b>
8 p.m. to midnight - Las Vegas Casino	
<b>Sunday - Sept. 16th</b>	
Hours: 1 p.m. to 8 p.m.	
1 p.m. - 4 p.m. - Chicken Dinner	
\$4.00 Adult, \$2.50 12 and under	
2 p.m. - 6 p.m. - Las Vegas Casino	
2 p.m. - Clown Show	
3 p.m. - Magic Show	
4 p.m. to 7 p.m. - Live Entertainment, Music & Dancing to Eclipse	
7 p.m. - Grand Drawing	

### 1st Prize - 1984 Dodge Omni

- 2nd Prize - Side of Beef
- 3rd Prize - 19" Color TV
- 4th Prize - GE Microwave
- 5th Prize - Swivel Rocker Chair
- 6th thru 10th Prizes - Head Set Portable Radios

Need Not Be Present to Win  
Donations: \$1.00

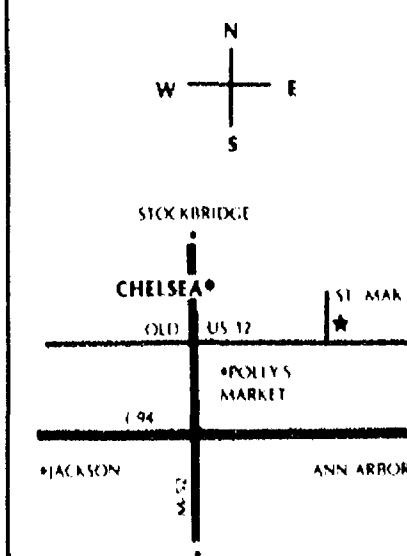

Third Annual FALL FESTIVAL 14200 Old U.S. 12, Chelsea, MI

## HOT AIR BALLOON CHAMPAGNE FLIGHT

Tickets available at the Festival.

Drawing Sunday, Sept. 16 at 2 p.m.

Lift-Off at 6:15 p.m.

**TIGER - TORONTO BASEBALL GAME**  
ON LARGE SCREEN TV

**RASPBERRIES - U-PICK**  
**FALL BULBS**  
**HARDY MUMS & ASTERS**  
**SWEET CORN**  
For Canning and Freezing  
HOME-GROWN  
**CABBAGE - PEPPERS - ONIONS**  
**WINTER SQUASH - POTATOES**  
MICHIGAN  
**PEACHES & APPLES**  
By the Bushel  
**TOMATOES - You Pick**  
Taking orders for FRESH BROCCOLI by the bushel  
Farm Fresh Fruits & Vegetables - Hand Dipped All-Star Ice Cream  
Farm Baked Donuts & Bread  
**GEE FARMS**  
14928 BUNKER HILL RD. PH. (517) 769-6772  
OPEN 8 a.m. to 8 p.m. Daily VISA and MASTERCARD ACCEPTED



## 490 Youngsters Participate in Children's Parade

Judges for the children's fair parade must have had a difficult time since about 490 of the village's youngsters participated. Many rode on bicycles or other unautomated vehicles decorated with rainbow-colored crepe papers.

Children dressed as animals, farmers, clowns and southern belles. Parents came as themselves. At a little after 6 p.m., they streamed forth from the municipal parking lot to open the Chelsea Community Fair. Beach Middle School's marching band led the excitement as well as the parade.

Judges looked for original, home-made costumes.

Kathy Long, 4, Aaron Smith, 4 and 10-month-old Jason Smith won first place as the Future Farmers in the 3 to 5 age group. Kathy in pigtails, with a straw hat, wore an apron. The boys wore overalls and suspenders. All three had bandanas tied around their necks and freckles painted on their cheeks. Jason travelled to the parade via stroller.

Laura Keane won second place in that age group dressed as a skunk. Holly Ann Pieper, 3, took third as a southern belle dressed in yellow, complete with parasol and daisies. Holly, 3, also traveled by stroller.

"Rainbow power" propelled Justin Navin to first place in the 6 to 8 age group. Justin had a large hoop attached to his bicycle decorated with balloons.

John Razelun was the second-place winner and Benjamin O'Connor came in third in that age group.

Jennifer Koch and her two puppies, Blackie and Cinders, took first place in the 9 to 12 age group. She wore a full-length red, white

and blue calico quilted print dress. The puppies were in a pen on a wagon. Second-place winner, Vicki Gates was dressed as a belle.

Joey Hafner captured the illusion of walking on his hands but was actually right side up. He had gloves on his feet and shoes on his hands. His jeans were pulled over his head with holes cut out for eyes. A shirt and bandana were wrapped around his legs and a blond curly head was tucked between his knees. He won third place for ages 9 to 12.

Noelle Neidermeier, 6, and her sister Tara, 11 months, drove a covered wagon to first place under mixed ages. Noelle held the reins of a toy horse while Tara slept in the wagon.

Characters from the Wizard of Oz took second place in mixed ages. McKenna Houle, 2, clutched a basket with "Toto" as Dorothy. Carrie Skinner, 8, had straw stuffing coming out of overalls as the Scarecrow. Keri Kentala, 7, already has a long mane of hair which complimented her Cowardly Lion costume. Kyle Kentala, 5, had painted his face to match his black witches costume and pointed hat. Kelly Kentala, 3, was tiny as the tinman. She had a paper heart attached to her costume as large as her chest.

Three blind mice and the farmer's wife won third place under mixed ages. Ryan Guenther, 6; Jamie Murphy, 4; and Patrick Murphy, 2, wore white suit jackets, shorts, dark sunglasses and hats as the mice. They also carried canes. Patrick rode in a stroller. Jeremy Guenther wore a bathrobe, curlers, cold cream and threateningly brandished a spatula as the farmer's wife.



JUSTIN NAVIN can be seen underneath all those balloons riding his bicycle. The multicolored balloons and crepe ribbons contributed to Justin's theme of "Rainbow Power" in the Children's Parade which opened the Chelsea Community Fair. Justin won first place for ages 6 to 8.

## Tractor Pull Contests Draw Many Entries

While participation in the lighter weight tractor pulling contest was up from last year, the number of contestants in the classes weighing above 6,000 pounds has decreased.

Last year, 14 people entered the 4,000 pound and under class. This year 18 entered. Attendance in the 4,001-6,000 pound class was up five members from 22 to 27.

The 6,001-9,000 class, however, was down from 21 last year to 17. The 9,001-12,000 class had 29 entrants last year and only 24 this year. The 12,001-16,000 class was down from last year's 22 to 17.

"We're having a lot of trouble with big tractors in the big classes. The big ones come from far away and have the pumps turned up. They're used in competitions more than on farms. Nine times out of 10 if they're used in both places, they take them home and turn the pumps down on them," said Howard McCalla, event superintendent.

Turning the pumps up injects more fuel into the tractor's engine which increases its horsepower and enables it to go faster, explained Ralph McCalla. The local farmers who don't turn their pumps up have a hard time competing. To help solve this problem, McCalla has slowed the tractor down from five to four miles an hour. If a tractor exceeds the pacer, it is disqualified. Tractors with their pumps turned up have a difficult time working at that slow a speed. Locals, however, don't travel more than five miles an hour on their tractors.

In the contest, several faces from previous years have returned again this year. They include the Huehls of Chelsea, the Weidmayer brothers of Manchester, and Bob Wallo of Gregory.

The classes for below 6,000 pounds are measured by percentage pulls.

Jay Schwab of Manchester won first place in the 4,000 and under category. He pulled 317% with his Allis Chalmers. Chelsea's Ron Milkey came in second, pulling 300% with an Allis Chalmers WD-45. Third place was taken by Robert Pyle of Manchester on an F-20 International. While Pyle also pulled 300%, he only pulled 24' 3/4" while Milkey pulled 29'

1/4". Gary Schwab of Manchester took fourth place with 291% on an Allis Chalmers. Fifth place winner Mike McLennan of Manchester drove a Farmall H at 290%. In sixth place, Ron Frey pulled 288% on an Allis Chalmers. WC. Frey is also of Manchester.

First place in the 4,001-6,000 pound class went to Russ Hieber of Ann Arbor who pulled 281% on an Allis Chalmers 160. Second place Scott Gross pulled 280% on a Massey Ferguson. From Manchester, John Stachnik won third place pulling 278% on a 560 Cockshutt. Jerry Huehl drove a 2020 John Deere pulling 276% for fourth place. Bob Feldkamp of Manchester followed with a Massey Ferguson 180 at 274%. Sixth place went to Todd Benjamin on an International tractor at 261%.

About three years ago, the contest for tractors over 6,000 pounds was changed from percentage weight pulls to distance pulls.

"On the smaller tractors, we keep adding weight and they keep pulling. When we used to pull percentage with the big tractors, we would pull until 5 a.m. so it wasn't worth standing around for," said McCalla.

For the 6,001-9,000 pound class, James Early took first place with 184' 6" on an International 1206. Roy Weidmayer came in second with 183' 5" on a 1155 Massey Ferguson. Denny Waltz came in third with 182' 5". Bob Wallo followed on an International 1066 with 181' 3". John Weidmayer won fifth place on a 1130 Massey Ferguson with 180' 11". Dennis Huehl took sixth place with a John Deere 4230 and 176' 6".

The top four place winners in the 9,001-12,000 pound class made an entire pull of 300 feet the first time. The sled was then reset, and then they pulled a second time. Their scores are taken from the second pull. They are first place John Weidmayer on a 1130 Massey Ferguson and 248' 6.5"; second place Dan Marion of Saline on an International 1466 and 234' 1"; Bob Wallo in third also on an International 1466 and 226' 3" and fourth place Ron Wiesenreder of Saline with 223' and 8 1/2" on an Allis Chalmers

### CHS Alumni Band Rehearsal Scheduled

Chelsea Alumni Band is getting ready for homecoming, Friday, Sept. 21. The band will rehearse at 5 p.m. on that day in the high school band room. Instruments will be available for those who need them.

Those who wish to participate should wear their Alumni Band shirts and buttons from this summer's Sesquicentennial. Former majorettes and flag

girls are also strongly encouraged to come perform.

Those who plan to attend should call Judy Granger, 475-8520 and tell her what instrument you will be playing so arrangements for music may be made.

Subscribe to The Chelsea Standard!

GO

# GAMBLES

## KEROSENE HEATER

### Fall Tune - Up

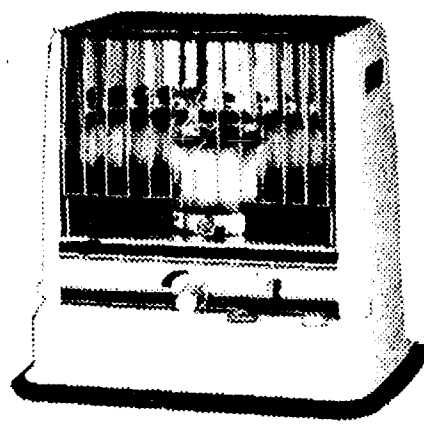
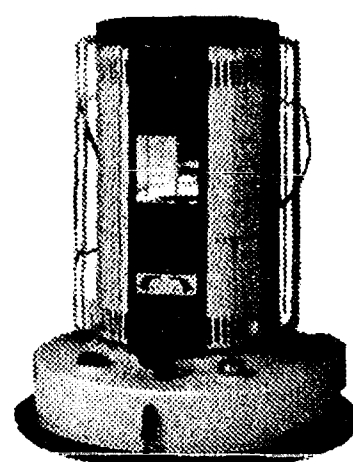

Change Wick  
Clean and Adjust  
**\$19.95**

Kerosun and Toyostove Models  
Other models slightly higher

# GAMBLES

110 N. Main, Chelsea

475-7472

Open Daily 8:30 to 5:30. Mon. & Fri. till 8:30

## POWER-MAUL

### HYDRAULIC LOG SPLITTER

8-Ton - 21" Stroke

**\$100<sup>00</sup> off**

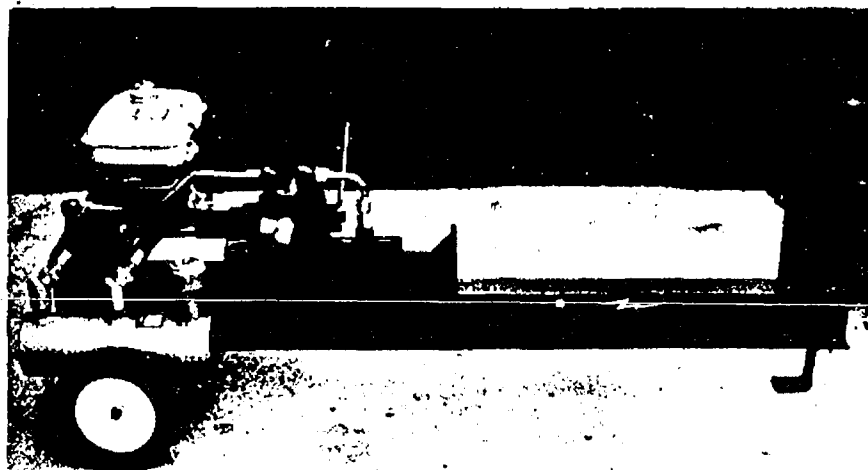

Reg. Price  
**\$995**

Sale Price  
**\$895**

## Chelsea Hardware

Garden 'n' Saw Annex

120 S. Main

Ph. 475-1121

now on sale!

# the Kurfees paints that tested BEST



OUR BEST  
**LATEX WALL \$11.49**  
REG. \$14.27

**LATEX HOUSE \$13.95**  
REG. \$17.67

GALS: THRU 9/29

in independent laboratory tests against paints sold by:  
SEARS • SHERWIN WILLIAMS • BENJAMIN MOORE • DUPONT  
GLIDDEN and • TRU-TEST. Test results furnished on request.

at **CHELSEA LUMBER** "where the home begins"

# MAGNAVOX

## SALE ON ALL V.C.R.s



VR8405SL

Mfg. List  
**\$549<sup>00</sup>**

Now only  
**\$479<sup>00</sup>**

Video Cassette Recorder

- Front load/top window
- 14 position electronic tuner
- 14 day/2 event programmer
- Search/Slow Motion/Special Effects
- 4 hour One Touch Record
- 7-function wired remote control
- 107 total channel capability
- Picture sharpness control

Mfg. List  
**\$599<sup>00</sup>**

Now only  
**\$519<sup>00</sup>**

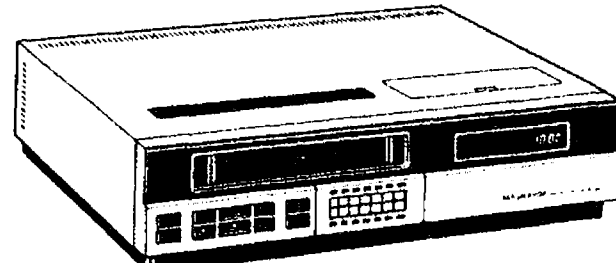

VR8415SL

Video Cassette Recorder

- 8 hour maximum play/record time
- 12 position electronic tuner
- 14 day/1 event programmer
- Search/Slow Motion/Special Effects
- 4 hour One Touch Record
- 5-function wired remote control
- 107 total channel capability

## PORTABLE VCR & COLOR CAMERA NOW IN STOCK

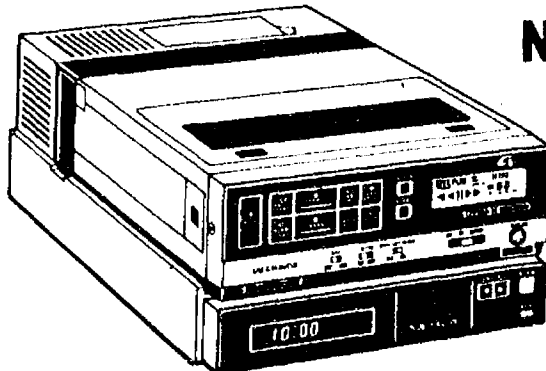

New docking  
Portable VCR  
and  
Lightweight  
Camera

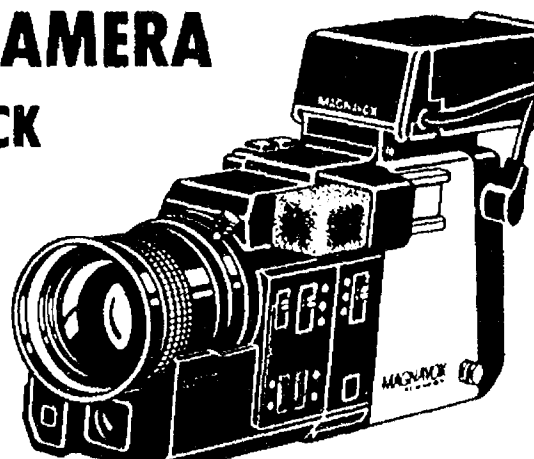

ESCORT XD

MAGNAVOX VR8485SL  
Portable VCR Deck  
with Escort TD Tuner

- Dolby linear stereo sound
- Random access tuning
- 14 day/8 event programmer
- 1 hour memory back-up
- Four head system
- Field line special effects
- 26-function IR remote control
- 139 total channel capability
- Sound-with-Sound
- Audio/Video dubbing
- Docking tuner

FREE



**T-120 TAPE**  
with  
any  
VCR  
purchased

MAGNAVOX VR8276BK  
Auto-Focus  
Color Video Sound Camera

- Newvision camera tube
- 10 Lux sensitivity
- IR auto focus system
- Electronic viewfinder
- Auto iris/white balance/fade
- Bayonet lens mount
- 11.2 lens with macro
- 6.1 power zoom
- Stereo sound capability
- 2.2 pounds total weight

**\*FREE VIDEO MOVIE CLUB MEMBERSHIP (\$49<sup>95</sup> Value) With any VCR Purchased**

Many current movies in stock including "FOOTLOOSE"

VISA

Serving the Chelsea Area for over 50 years!

# HEYDLAUFF'S

113 N. Main St.

Chelsea

475-1221